PHILOMATH

JUNE 1943

FRAM. RM.
373.744
1943
FRAMINGHAM...

Compliments

of

A FRIEND

Framingham Hi School
FRAMINGHAM PUBLIC LIBRARY
3 1213 00442 6161

NOT TO BE CIRCULATED

Howard S. Wells, O.D.

OPTOMETRIST

34 UNION AVENUE

FRAMINGHAM, MASS.

Telephone 6221

Paul B. LeBaron, D.M.D.

HEMENWAY BUILDING

FRAMINGHAM, MASS.

Tel. 5104

"The Richest Child Is Poor Without Musical Training"

GARINO'S

RADIOS — RECORDS — MUSICAL INSTRUMENTS — SHEET MUSIC

61 CONCORD STREET
FRAMINGHAM, MASS.

ANN'S BEAUTY SHOPPE

406 UNION AVENUE Phone 4151

Special Rate for Hi-Schoolers

Shampoo and Finger Wave $1.00

E. J. JENNISON

JEWELER

8 UNION AVENUE

Joseph V. Anghinetti

TEXACO SERVICE STATION

Firestone Tires and Accessories

496 WAVERLY STREET Dial 6003

Corner of Winthrop

HENRY W. HUGHES

DRUGGIST

"We Make Our Own Ice Cream"

26 UNION AVENUE

FRAMINGHAM PUBLIC LIBRARY
DEC 13 1994

NORTHEASTERN UNIVERSITY

College of Liberal Arts

Offers a broad program of college subjects serving as a foundation for the understanding of modern culture, social relations, and technical achievement. Students may concentrate in any of the following fields: Biology, Chemistry, Economics, Sociology, Psychology, Mathematics, Physics, and English. Pre-Medical, Pre-Dental and Pre-Legal courses are offered. Varied opportunities available for vocational specialization. Degree: Bachelor of Science or Bachelor of Arts. Admits men and women.

College of Engineering

Offers curricula in Civil, Mechanical (with Aeronautical option), Electrical, Chemical, and Industrial Engineering. Classroom study is supplemented by experiment and research in well-equipped laboratories. Degree: Bachelor of Science in the professional field of specialization. Admits men and women.

College of Business Administration

Offers the following curricula: Accounting, Marketing and Advertising, and Industrial Administration. Each curriculum provides a sound training in the fundamentals of business practice and culminates in special courses devoted to the various professional fields. Degree: Bachelor of Science in Business Administration. Admits men and women.

School of Law

Offers day and evening undergraduate programs leading to the degree of Bachelor of Laws. A minimum of one-half of the work accepted for a bachelor's degree in an approved college or its full equivalent is required for admission to this School. Case method of instruction. Admits men and women.

School of Business

Offers curricula through evening classes in Accounting, Management, and Engineering and Business, leading to the degree of Bachelor of Business Administration in specified fields. Preparation for C.P.A. Examinations, private accounting, and for the various fields of business and industrial management. Short intensive programs may be arranged. Co-educational.

Evening Courses of the College of Liberal Arts

Certain courses of the College of Liberal Arts are offered during evening hours in the fields of Economics, English, History, Government, Mathematics, Psychology, Physics, and Sociology. A special program preparing for admission to the School of Law is also available. The program is equivalent in hours to one-half the requirement for the A.B. or S.B. degree. Associate in Arts title conferred. Special courses may also be arranged. Co-educational.

Co-operative Plan

The College of Liberal Arts, Engineering, and Business Administration are conducted on the co-operative plan. After the freshman year, students, both men and women, may alternate their periods of study with periods of work in the employ of business or industrial concerns at ten-week intervals. Under this plan they gain valuable experience and earn a large part of their college expenses.

Your Guidance Officer — A Friendly Career Counselor

FOR CATALOG — MAIL THIS COUPON AT ONCE

NORTHEASTERN UNIVERSITY
Director of Admissions
Boston, Massachusetts

Please send me a catalog of the

- ☐ College of Liberal Arts
- ☐ College of Engineering
- ☐ College of Business Administration
- ☐ School of Law
- ☐ Evening School of Business
- ☐ Evening—College of Liberal Arts
- ☐ Day Pre-Medical Program
- ☐ Day Pre-Dental Program
- ☐ Day and Evening Pre-Legal Programs

Name.....

Address.....

C-59a

Compliments of

THE FRAMINGHAM MASTER SERVICE STATION, INC.

THE NEW YORK STORE

"DISTINCTIVE WEAR FOR WOMEN"

107 CONCORD STREET :: FRAMINGHAM, MASS.

Compliments of

J. C. PENNEY CO.

Compliments of

Framingham Lumber Company

Dial 4361

Dr. Walter V. Ewing
Dr. Arthur W. Ewing

— DENTISTS —

116 CONCORD STREET

FRAMINGHAM, MASS.

CARPENTER'S

We Can and Will Save You Money
YOUNG MEN'S, STUDENTS' AND BOYS'
CLOTHING AND FURNISHINGS

CONCORD SQUARE, FRAMINGHAM

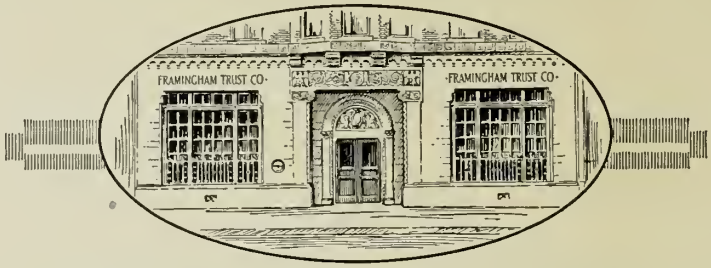

FRAMINGHAM TRUST COMPANY
FRAMINGHAM, MASS.

The officers of the Framingham Trust Company stand ready at all times to co-operate with the schools of Framingham. Classes will be given an opportunity to visit the Banking Rooms and witness the routine work of a financial institution, upon request. Officers are available who will gladly visit the classrooms and give brief talks on Banking History and Development. The Framingham Trust Company is a local institution. It is in our town to render SERVICE — you are invited to make use of its facilities.

RAYMOND L. HILLIARD, Treasurer

"MEMBER FEDERAL DEPOSIT INSURANCE CORPORATION"

The Philomath

PUBLISHED BY THE STUDENTS OF THE FRAMINGHAM HIGH SCHOOL

Vol. XLII FRAMINGHAM, MASS., JUNE, 1943 No. 1

Editorial Board

Editor-in-Chief . . . . . SIDNEY GREELEY
Art Editor . . . . . ALBERT GIARDINI

Assistants

NORMA BERNARDONI
DORIS BIANCHETTI
WALLACE BURGESS
VIRGINIA DOMEY
JEANNE DONNELLY
ARNOLD FERRARI
KATHLEEN GALLONI
ERNEST HEDBERG
MARGARET MacCORMICK
CELESTIA MATHIEU
JOHN MERCHANT
WILLIAM ROLLINS
JOHN SPERANZA
FRED VITALI
ANNE WALSH
RICHARD WHITNEY
JANET WILCOX
ROBERT YEATON

Administrative Board

Business Manager . . . . . ALLAN NOYES
Assistant Manager . . . . . JOYCE CROFT
Board: DOROTHY CHIAPPINI, ELAINE CROFT, JEANNE DONNELLY, DORIS GARBARINO, POLLY PIPER

Advertising Staff

E. AVERY
M. BOYLE
B. CLAPP
D. CLINTON
J. CONNORS
J. CROFT
M. FERRITER
V. HALPIN
L. HEIBER
J. KEIR
P. SPAULDING
J. SPERANZA
S. STRINGER
F. SWEENEY
E. WALSH
H. WELCH
M. YATES
D. TOSTI

TABLE OF CONTENTS

		Page
DEDICATION		6
CLASS HISTORY	Fred Vitali	7
CLASS PROPHECY	Wallace Burgess, Mary Clinton, Jeanne Donnelly, Robert Yeaton	8
CLASS WILL	John Dunn	14
THE CLASS OF 1943		16
CLASS AWARDS		49

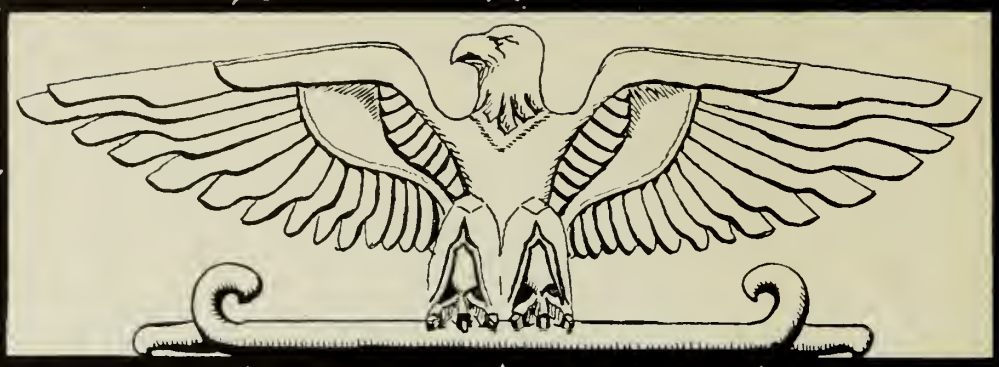

To those of Framingham High School in the armed forces,
especially to members of the Faculty and of the
Class of 1943 now on active duty, this
Philomath is proudly dedicated.

★

FACULTY

CURTIS C. BROOKS
RICHARD H. CHARLES
HARRIETTE M. JACKSON
HARRY W. LAWSON
FRANCIS E. RIORDAN
WALTER F. SULLIVAN

★

CLASS OF 1943

PAT DeMAURO
CHARLES O. FLAGG
PAUL B. MacDONALD
RICHARD J. MANNING
ANTHONY F. PICCIRILLO
THOMAS R. SAUNDERS

AL. GIARDINI.

Class History

On a morning dark and dreary,
As I slept so weak and weary,
I heard a knocking at my chamber door.

My mother called me softly. Sh! She said, "Get up, you lazy bum!" Thus it was that I and a few hundred other sophomores commenced our high school careers.

Wednesday, September 4, 1940, was quite a day, and no kidding. After being duly initiated by the seniors and juniors (which included being sent on wild goose chases, etc.) we forgave and forgot and settled down to just being the best class in the history of F. H. S. This was a breeze, for with such a swell bunch as we had, how could we fail? Don't mistake our pride for conceit, because anyone who belonged to our class had a right to be proud.

In October, when the seniors had found out just how good we really were, they threw us the traditional splash, the Senior-Sophomore Dance.

We elected Miss Fitzgerald as our class adviser, a position which ordinarily should have lasted for three years. Mr. Sullivan, however, thwarted our aims by marrying her in June. Who could blame him?

In the middle of our sophomore year we elected class officers. That was a job and a half with the swell material we had to choose from, but so what! We were a class and a half! The victors after final elections proved to be Arnold Ferrari, president; Mary Clinton, vice-president; Peg MacCormick, secretary; and "Honest John" Silva, treasurer.

After elections we studied (more or less) until May. Yes, you guessed it; came the Junior Prom. The fellas, looking pretty sharp in "soup 'n fish," and the girls, in their variegated sacks, trotted off to Nevins Hall, where they showed even the upperclassmen a trick or three.

We were just going strong when (can you beat it!), in June, they closed the school on us. The teachers needed to recuperate and, naturally, we didn't deny them their vacation. Incidentally, we had one, too.

The following September the teachers, being fully recovered, and we, feeling completely refreshed, returned to the halls of our "alma mammy." It was tough being juniors. We were duly respected by the sophs but nonchalantly scorned by the seniors.

Since our first class adviser had been wooed away from us, we had to elect another. This time we chose Miss Neal, the most popular teacher at F. H. S.

Next on the program were the junior elections. The following became our class representatives: "Lefty" Morris, president; Mary Clinton, vice-president; Mary O'Malley, secretary, and Sidney Greeley, treasurer. We inaugurated these officers to serve for life, good behavior, or the duration of the school year.

Tempus fugited until May, when committees were elected to prepare a Junior Prom for the graduating seniors. As usual, we came through heads up and gave them a shindig which has never been topped in the annals of F. H. S.

Then the seniors graduated and we, the juniors, were the "Big Chiefs"—for a week.

Again came vacation time. We had run the teachers so ragged that they demanded ten weeks' time to mend their edges. Then ensued a peaceful summer. But all things must come to an end, and so did the summer. But fast!

One September morn we found ourselves yawning in school again bright and early. Well, early anyway.

(Continued on page 15)

Class Prophecy

PART I.

Well, who would have believed it? There I was, *Wally Burgess,* fifteen years out of high school and playing second fiddle in *Bob Yeaton's* famous "one night stand" orchestra, although we did have excellent musicians such as *Robert Moulton,* vocalist extraordinary, and *Clifford Milliken,* clarinetist known throughout the country. As I was saying, while passing through Nebraska on our way to Hollywood to play an engagement, I noticed from the train window many old classmates. As *William Martin* peddled fruit up and down the aisle, I looked out the window and saw *Jim Waters* shucking corn on his one-half acre farm. Also shucking were such notables as *Lewis Pierce* and *Gino Basoli.* As we passed through the next small town, I noticed iceman *Louis Abelli* and garbageman *Robert Porter* were performing their duties well. At Road Ditch, Nebraska, the train slowed down to let a road race pass. In the lead was *Louis Bengiovanni,* pursued not too hotly by *Bob King* and *John Antul.* They weren't really in the race but still lived in the sticks and were running to catch a bus. On the last farm as we left Nebraska, *Margaret Geoghegan* was observed milking cows.

We stayed in Running Water, Colorado, that night in a hotel run by *Lucy Dauphinee,* who had been so good at short changing—er, I mean shorthand in school. As I entered the dining room, waitresses *Helen Shearer* and *Marjory Brady* rushed up to wait on me. On glancing at the menu prepared by dietitian *Mary Cunningham,* I feigned illness and left. Since Running Water was the home of the famous Perlmutter Science Laboratories, where so many wads of cotton had been developed in the last war, I took a taxi, driven by *Anthony Schiavi,* to the plant. I was greeted by *Murray Waldron,* the vice-president in charge of the president, who always had looked over President *Howard Perlmutter* and especially his scientific papers. Mr. Waldron took me to the testing room, where *Margaret MacCormick* was testing the appeal of new cosmetics on a very interested inspector, *Sidney Greeley.* Passing on to the bookkeeping department, I discovered *Virginia Dexter* keeping tabs on, of all things, books. On the assembly line femininity at its best was represented by old classmates *Dorothy Burke* and *Mary Garrity.* In the explosives room *Francis Campion* was testing powder. He was also testing lipstick and rouge. My brain awhirl, I left the plant by the main entrance, where guards *John Merchant* and *Joe O'Connell* were watching all (and I mean all!).

The next day our train started on its final leg to Hollywood. I had a friend there, one *Francis Carini,* who was a critic, producer and director (washings done dirt cheap). He had promised to show me around, and sure enough, after meeting me at the station he took me to Gigantic Studios to see such famous movie stars as *Janet* "It-ain't-what-you-do-it's-the-way-that-you-do-it" *Wilcox,* and that super wolf on the screen (and in real life, too) *John* "Valentino" *Dunn.* While on the set of "Charley Chan in Casablanca," played by *John Silva* (he left Barbara years ago), I saw *Ted Stillwagon* making love to *Dot Tosti* (still). Desiring a less romantic atmosphere, I left Francis and headed for the Stork Club, now run down by *Arthur Fronda,* who always vowed he'd get something for nothing. He was not very ca-

pably assisted by *Henry Welch,* bouncer, *Richard Goodwin,* doorman, and *Dorothy McKinstry,* hat check girl. The floor show was starting, so after tipping head waiter *George Reni* a dime, I was seated. First on the program was that famous dance team of *Pauline Galvin* and *Stanley Kustron,* closely followed by the police in the form of policewomen *Vera Montanari* and *Ruth Hoban.* Next came the three Kubelinsky sisters, who were really *Marie Chisholm, Concettina Guglielmo* and *Wilhelmina Long.* They sang? The featured vocalist, *Mary* (Pant-pant) *O'Malley,* was temporarily indisposed, so a trio composed of *Ruth Safstrom* and *Lucille Morini* performed.

After being revived, I sought something of interest, and sure enough I found man-about-town *Harry Devine* talking to *Jeanne McAuley,* who apparently didn't know Harry. As the clock struck one, I saw jogging my way those two inseparables, *Al Haskins* and *Bob Norton.* They were on their way home from their place of employment, the local pool parlor. In seeing them safely on their way, I encountered *Dana Leavitt,* who ran a bookie establishment. Leaving Dana penniless (my dice), I next came upon *Mary Ferriter* and *Dorothy Clinton* coming home from Lockheed. They told me of the misadventures of *Cynthia Foster,* who is still in a certain history class; of *Dawn Leonard,* who has a very flourishing date bureau; and of *Robert Johnson,* who, turned down by all major, minor and semi-pro ball teams, finally joined the Phillies. The last person I saw before I entered my hotel was *Mary Clinton,* leading *Charles Major* by the arm. It seems Charles had been drafted late in 1943 and has been trying to get home from Devens ever since. As for Mary, well let's let her tell her own story.

PART II.

Yes, I'd like to tell you my story, as it's quite a tale. First, let me explain my presence here in Hollywood. As a hat buyer of *Fred Vitali's* exclusive "Chapeaux de Monde" shop in New York, I was sent there to arrange for a shipment of the much raved about plastic hats modeled by *Marie Lavallee.* I arrived one night at eight o'clock and went straight to *Irene Mailhoit's* house, as I always did when I went to Hollywood. She was a very successful secretary to those super-producers, *Albert DeCollibus* and *John Collins.* Since my business appointment was scheduled for eleven o'clock the next morning, Irene instructed her butler, *Robert* "Speed" *Richardson,* to serve me breakfast whenever I rang. However, I arose at seven o'clock, ate, decided to do some shopping, and then have my hair set.

Eight-thirty found me entering a huge department store managed by *Allan Noyes,* who told me that he had two good floorwalkers in *Barbara Bryant* and *Olga Pezza,* so I went to see them. They in turn told me that *Gilda Aceti, Irene Barrett* and *Tina Colombo* were also employed there. Leaving the store, I noticed *Aurora Casciolini,* who stopped long enough to explain to me that she was a reporter on the "Hollywood Gazette," now edited by *Dick Ryan,* and was going to court to write up the case of *Otis Dyer,* who was charged with giving *Mary McKenna's* pet dog a butch. She said at the last hearing that lawyer *David Gavin* had had the jury in tears over the poor thing.

Then off she went, and I meandered over to the "Dream Room Salon," whose proprietor was *Arnold Ferrari.* He ushered me over to his best hair stylist, *Basil Verdy,* who set my hair. After that he convinced me that I should have my nails manicured, so I sat at the table patiently waiting for the manicurist; however, when I saw *George Mooney* coming, I hastily changed my mind (woman's prerogative, you know). Then I dropped into a florist's shop to buy a rare plant that I liked, only to find *Tony Leonardo,* the owner, with

Mary Tambollio and *Pauline Vella,* his pleasing helpers. From there I took a bus, driven by *Charles Foster,* to *Maureen Moran's* Plastic Corporation. While finding a seat on the bus, *Mary Hanley* and a Little boy caught my attention. She told me that she was married and the little boy was her son, Ralph, Jr. She also told me that recently she had attended the wedding of *Melita Sargent,* whose charming bridesmaids had been *Rita Welch* and *Mary Young.* Bidding her good-by at the Plastic Corporation, I walked up the main entrance into doorman *Nancy Burkes* (since the last war you never can tell what jobs your old classmates might hold).

Entering the building, I was delighted to find *Polly Piper,* receptionist; *Doris Garbarino* and *Eleanor Gumben,* efficient secretaries; *Sis Mathieu,* occupying the information booth; and *Francis Macchiaroli,* janitor. As I strolled into the elevator, *Thelma Cavatorta* was breaking in *Evo Castelli* to run it. Rather than disturb them, I walked to *Maureen's* office on the fourth floor. She was busy at the moment, so I waited in the reception room with her private secretary, *Patricia Bangs.* We turned on the radio just as announcer *Ruth Campbell* stated that a contest was about to begin between housewives *Molly Ducey, Kathleen Langley* and *Doris Bianchetti* to see who could do a week's washing in just five minutes with that colossal new soap, "It's Better than Swan." At that moment Maureen came out, so I don't know who won the contest. I selected our order, then with my business complete I rode back to town to meet my hostess for lunch. She took me to a quiet little tearoom run by *Janice Connors* and *Margaret Irvine,* with *Bertha Seltzer* cashier. After lunch I thanked her for a pleasant visit and told her that I was leaving at four o'clock.

On my way to the station I saw *Dot Steacie* and *Shirley Taft* selling hot dogs. When I arrived there I saw *Eleanor Gillis* and *Grace Stucchi,* who had just got off the train to give Hollywood a going over. I bought a magazine from *Louise Murray,* who had a newspaper stand, and boarded the train. I browsed through the magazine and saw several clever cartoons drawn by *Dot McLean;* then I fell asleep.

When I awoke I was home, that is, except for an hour's drive. I dropped into a little Fashion Shop to see an old friend, *Majorie Dauley,* who told me that *Anna Palladino* and *Charlotte Putnam* were going to Europe with a ballet troop, headed by *Pat DeMauro.* Then I picked up my car and started home. I had been driving for about half an hour when a motor car came speeding out of a street and sideswiped me. That's all I remember until I awoke in a New York hospital to see *Dr. Jeanne Donnelly,* who told me that I'd live, and that *Lillian Minezzi* and I had had a little bang-up, but we'd be all right. However, I found I had my head bandaged, a broken arm and a few scratches to keep me company. Before I dozed off again I saw nurses *Dot Morehouse, Alice Lewis, Doris Kimball* and *Rosalyn Lebewohl* stroll pass the door.

PART III.

I left Mary in the care of capable *James Fair,* who was an intern at the hospital. Then I left him in charge of *Virginia Gallagher* and *Shirley Foster,* who I knew would watch him very carefully.

Well, I hurriedly left the hospital for a conference in Boston. When I entered the taxi, the driver, to my surprise, was *Fred Garry,* who told me that he was now married to *Virginia Domey.* We raced to the airport, and I met my very attractive nurse, *Winifred Acton,* surrounded by such mechanics as *Tommy Saunders, James Rollins* and *John Travaglini.* Rescuing her from the wolves, I hurriedly bought tickets from *John Santos,* who flirted dreadfully with Winnie. We then boarded the plane and saw *Clementina Nicoli* as pilot and *Irene LePore* as hostess. After being comfort-

ably seated, I looked around and noticed a distinguished gentleman sitting on my right. After gazing at him for some time I asked if he weren't *John Speranza*. John told me that he was going for his annual visit to his former wife, *Rita LeBlanc*. After arriving in Boston, Winifred went to visit *Pauline Dalton* and *Jane Suprena*, who were now noted models. I went to the Professional Hotel run by *Gilbert Parmenter*, where many famous people stay. Among the guests I now found *David Morse*, who excelled in physics, and *Bertha Perlmutter*, who was known for her debates. I then called in a secretary to type some love letters. When *Lillian Oliva* and *Evelyn Ralston* both walked in, I thought the class of '43 was having a reunion. Evelyn told me that *Phyllis Hanson* was now the secretary to *Sumner Viall*, president of Saxonville; and he had as his private errand girl *Marion Hughes*.

Then I went to the conference and heard a speech given by *Douglas McDonald*, who still had that "special way" with women. *Paul Dyczewski* illustrated his talk with fine drawings. Leaving the building, I saw *Roy Capra* collecting stray dimes, so I took him over to the Copley Plaza, where I bought him a cup of coffee. He told me his old friend *Leo Missaggia*, who was a rich lawyer, passed him daily and wouldn't even speak to a poor old man. After slipping Roy a nickel I continued on my way. A few streets farther on I noticed a crowd gathering, so I elbowed my way to the front and saw *Audrey McGrath* and *Kay Galloni* demonstrating a beauty preparation concocted by *Marilyn Lucy*. It promised results in two days, and so after looking at the faces obtained by "Aud" or "Kay," business seemed to be doing pretty well. Continuing my way, I noticed walking toward me a girl just out of a fashion magazine. Looking more closely, I observed the face of *LaMora Heiber*. Advancing further, I saw *Jean Hollander* teaching *Edward Guardiani* and *Charlie Flagg* how to rhumba, a dance which incidentally was still in style. *Celestina Antonioli* was accompanying them on the accordion, while *Flora Gittleson* was playing the harp. I thought the sidewalk was a queer place for a dancing lesson, when suddenly *Robert McLaughlin*, a policeman, loudly entered the group, hollering something about breaking it up. It seemed that they were a team trying to get money illegally and had been caught more than once. Leaving them, I walked along. Just as I was about to enter my hotel I heard a loud playing, and turning around, I saw *Helen Graham* stepping up high as drum majorette. Behind, *Mary Boyle* was swinging a march. Then glancing at my watch, made by *Sybil Schurzky*, I quickly dressed for my date with *Jack Kinnarney*. After calling *Wallis Morse* in to polish my shoes and *Jeanne Wood* to apply my lipstick, I calmly waited for Jack. He didn't bring me any flowers because I guess he had spent all of his money for the tickets. During the opera he romantically held my hand while he "drooled" over *Helen Tordiglioni*, who was singing.

On the way home in the taxi I suggested that we stop at the exclusive diner of *William Ryan*. Jack looked doubtful and then counted his money again, but we finally got there. *Barbara Summerlin* skated over on roller skates to take our order, and I practically had to hold Jack in his chair. Even though the place was small, Bill managed to have *Anne Walsh's* act, which included *Jean McCauley*, *Eleanor Fiorio* and *Annette Varicchioni*. They certainly had enough encores. *Evelyn Borghi* had a tray of rotten apples that she was selling and *Eleanor Canelli* was selling stale bread. Suddenly there was a burst of noise, and amid ardent admirers *Elena Guerra* and *Alma Morazzini* entered. Elena rushed over to see me and told me that she had just left *Elaine Croft* and *Gertrude Smith* in a shooting gallery.

where they were determined to hit the gong. Elena pointed out *Violet Greenwood,* and her inseparable Tony was still with her. Elena then returned to soothe *Jack Clopeck,* who had recently broken up with Mary and was now trying to heal his heart under the charms of Elena. After tipping the waitress two cents and wondering if it were too much, Jack and I started to walk to my hotel. On the way we saw *Thelma Marenghi, Mary MacLeod* and *Josephine Zichella* arguing among themselves as to which way was the shortest to the subway; as far as I know the argument may still be going on. Then in a side street we noticed *Dot Kennedy* and *Mary Geneseo* practicing basketball for the big game at Natick the next day. Mary informed me that they had been practicing since morning and were about dead, but they weren't going to leave until they had made one basket each. On the steps to my hotel there was a long pause, and then Jack left, and I again entered my room.

Virginia Pollena then tucked me into bed and saw that I had everything that I needed. The next morning *Mary Mespelli,* who was a very successful dietitian, called me and said *Bobbie Yeaton* and his celebrated orchestra were in town. So I called *Norma Bernadoni,* who usually knew everything, and asked where Bob was. To my surprise, I found out that he was in the same building as I. So, quickly dressing, I madly dashed to his room and pushed my way through newspapermen. We finally had a few minutes together and he said that he was making a special trip to Framingham, but I'll let him tell you about that.

PART IV.

Having had the delightful surprise of meeting my old classmate, *Dr. Jeanne Donnelly,* I then proceeded through the crowd. Suddenly I was seized from the rear. I turned around and saw *"Lennie" Ball* and *Tom Ahearn.* They wanted to know if they could join the band, but I told them sadly, "No!" The reason was that everybody hears good bands, but I hire only the worst musicians. It provides variety and nobody knows what to expect.

That night was the night for the musical quiz show. Among the contestants were *Francis Arcudi, Rita Beland* and *"Charlie" Bracken,* who finally bribed me into letting him get the right answer so that he could tell his friends that he was getting more and more brilliant every day. Seeing so many of my classmates, I asked over the microphone to have all the F. H. S. graduates of the Class of '43 come up to the bandstand and we would then have them play selections for us. The first to dash up was *John Furber,* the noted author, who wrote "How to Be a Wolf in Better Than 38 Seconds, Woo-Woo!" Then came *"Margie" Foss* and her slush-pump (trombone to you). Her selection made Tommy Dorsey turn pale and even to a dark green. The next to play for us was *Joan Sanderson,* the boogie-woogie queen of the piano. I found out from her that she had recently been in Hollywood, playing the female lead in "Two's Enough, Three's a Crowd, I Want to be Alone!", while her leading men were *Romeo Pendolari* and *Dick Crane* (called Derrick for a lift). Suddenly there came a weird scream. I rushed over to see what had happened. Someone had fainted. When I arrived on the scene, there was Dr. *Edward Davis,* the eminent veterinarian, giving *Charlie Gardner* a blood transfusion from a dog, while Charlie was yelling "Woof-Woof" at some blonde who was passing by. Seeing that everything was all right, I returned to the bandstand and the Star-Spangled Banner was played. While playing it, I noticed that one fellow was sleeping. After he had been awakened by an usher, I knew that it was *Edward Capobianco,* who worked days at the Carr Automobile Factory, where *Sherwood* Automobile (pardon me) *Carr* was president of the company. I then left the hotel to go home and sleep.

As I went out to the street, there were *Jean Lee, Sheila Finn, Jean Geehan, "Dot" Chiappini* and *Irene Day* all walking with *Austen Moran.* I later found out that they were all working for the Powell Model Agency under the direction of *"Steve" Powell.* This was the place where girls went as B-24's and came out as P-48's. I hailed a cab and someone yelled back at me. It was *Stanley Toczdlowski,* the cab driver. He told me that he'd never learned how to drive but he liked to drive fast anyhow. After finishing a ride of sheer horror, I went into my hotel and finally to sleep. Tomorrow I would return to good old Framingham.

The next morning I journeyed to the Boston Airport and went over to Yeaton's Yumping Yiminey, my plastic airplane that used air for fuel. (Mr. Bush take note.) Having no pilot, I called the control tower and asked for a complete crew to fly the plane. Soon after my crew arrived, and it comprised all my old friends. There were *Miriam Luby, "Kay" Towne, Jeannette Smith* and *Barbara Shoup,* who were considered to be the top flight fliers of the twentieth century. With a crew like this the band was content. After waiting two hours for the second fiddler to arrive, we took off for Framingham.

After five long minutes we arrived in good old Framingham (fast plane, wasn't it?). There was a large crowd to greet us and give us cheers, mostly Bronx. Among them were *Carl Goddard, Dario Guernieri, Dick Manning, Marie Hanagan, Mary Hill,* and the number one racing car driver of the nation, "Lead Foot" *Ernest Hedberg.* While going up Union Avenue I saw a large billboard advertising the "Jack Benney of the female world"—Miss *Barbara Turner* and her violin. Along with Miss Turner were *Mary O'Brien* and *Eileen Keefe,* the celebrated yodelers. The accompanists were those three tender young gentlemen, *Tony Piccirillo* and the clarinet twins, *Joseph Messana* and *Vinnie Mistretta.*

I journeyed to the high school, where I found that *Donald Ephlin* was the principal. It had been his one desire to be a principal, and now he was wishing to join the Foreign Legion or something worse. The school's math wizards, *Fred* and *Bob Kinnarney,* were trying to explain why two times two made four while two plus two made four also. These Einsteins were completely baffled. *Jean McGowan* and *Joseph Nickerson* were the heads of the English and French departments respectively. Both were teaching the modern slang to students who knew it much better already. I learned from Principal Ephlin that *Ralph Langley* and *Robert Morini* were generals at Washington. *Arline Lindgren* was an admiral in the Marines; this explains why the Marines were the best trained branch. She was able to get things done.

Desiring to see all of Framingham, I called for a special bus from the Rovinelli Runaway Bus Company, ably headed by *Libera Rovinelli.* Bidding Principal Ephlin good-bye, I rode to the Sudbury River Steamship Company depot, where *Richard Whitney* was the man in charge. He was giving his hired hands, *Paul MacDonald, Robert Wood* and *Fred Starzyk* a mission to carry out by kayak while he went to the ball park with me. I found out that Whitney had been fooling the public terribly. He would send his hired hands down the river in a kayak and would have them smoke cigars so that from the smoke rising people would think that it was a steamship. At the ball park I rooted for nine innings as *Lefty* "No-hit" *Morris* pitched a no-hit game. (Odd coincidence.) I noticed that in the ball park there was a large Community Chest poster painted by the eminent artist, *Albert Giardini.*

I finally returned to the business section of Framingham and did a little busi-

(Continued on page 54)

Class Will

LAST WILL AND TESTAMENT OF THE ILLUSTRIOUS CLASS OF 1943

We, the Class of '43, being of questionably sound mind and unquestionably sound body (as witness the 1-A's about to be drafted), do solemnly swear and avow this document to be the expression of our heritage for those succeeding us, and for the faculty as a whole and as individuals (for some of them certainly are individual).

We, the aforesaid class, leave as required reading several volumes of Sir Thomas More's *Utopia* for harassed and disillusioned members of the faculty.

We, the woebegone, bedraggled, and completely supine Class of '43, leave to the more masterful members of the faculty a treatise on the dangers of inhibited self-expression.

We, the slightly disgusted and more or less hopeless class, do leave to the future editor of the *Student Crier* a complete set of unused ideas (which he undoubtedly will never use) for the improvement of said publication.

We, the tongue-tied Class of '43, leave a dictionary of original pronunciations to Miss Benton. (Written with Mr. G. D. Lundberg as contemporary author.)

We, being mindful of everyone else's mistakes as well as those of our own, leave Mr. Small a new gas mask to replace the old one he keeps in his office as protection against those experiments that didn't turn out just as they were expected to.

We, having often been rescued from the brink of a test, leave a set of printed invitations to be sent to friends in the armed forces. (Those who make them out should remember to state the time so that there will be a special broadcast in the middle of Mr. Bush's physics class.)

And now we come to the bequests of a more personal but equally irrelevant nature.

I, Lefty Morris, being in a position of popular attention and therefore feeling the need for a bequest, leave my best wishes for the incoming class.

I, Mary (Busybody) O'Malley, leave to some similarly gifted female of the next class my ability to out-talk any member of my class.

We, Basil Verdy and George Mooney (the "Laurel and Hardy" of F. H. S.), leave Mr. Daniels a picture of ourselves to cheer him between the innings when things look bad.

I, Fred (Sheik) Vitali, leave to some incoming Don Juan special directions for better grooming (even how to wave your own hair).

I, Red (Hey! Look at Me) Waldron, leave to an unusually lucky member of the succeeding class my knack for consistently doing the wrong thing and having it come out all right.

I, Don (Hep-cat) Ephlin, leave to some nervous soul the habit of ruining teachers' nerves by beatin' it out on anything within reach.

I, George (Matchstick) Reni, leave a standing offer to tutor anyone in the "Reni system of dancing." This consists of leaning 'way over backward and letting your partner dance in a circle around you.

I, Wallace (Cutie) Burgess, leave to an innocent-looking member of the incoming class a list of dumb, disconcerting, but decidedly apropos questions for better heckling earnest pedagogues.

I, Lou (Adonis) Abelli, leave to the best-looking member of the next class my profile and my far-away look, which often

comes in handy when I am being asked a difficult question.

I, Jeanne (Did-You-Hear-About-So-and-So?) Donnelly, leave my ear for gossip and "nose for news" to anyone in the next class who has no self-consciousness or pity in her character.

I, Elena (Bashful) Guerra, leave open for pretty applicants my undisputed position as the quietest marshal.

I, John (Genius?) Antul, leave a deep breath to the one in any future class who thinks that he can talk as long or as often as myself.

We, Swede Hedberg and Uncle Bengiovanni (the "Mutt and Jeff" of high school), leave Mr. Jones a revised edition of track rules which will allow Swede to jump any way at all, and Uncle to run in every race until the opposition gives up.

I, Jean McAuley, leave to Sue Merriam a perfect voice for saying, "I'm only tree an' a half years old."

As given in Ward 228 of the Framingham Unsanitorium on the seventeenth day of the fifth month in the year of our Lord one thousand nine hundred and forty-three, and duly witnessed by:

Roberta Polepsky
Eva Costello
H. Victor Perlsputter
Edwin Stillwagging

and the class l(aw)yer J. Antonius Duhnne.

We, the Class of 1943 leave the High School!

Class History

(Continued from page 7)

We were amazed to hear that again we had to elect a class adviser. Honestly, it was getting to be a routine. This time we elected Miss Wiley, who had also been adviser to the Class of '42. After working with Miss Wiley for a year, all we can say is, "There ought to be a schoolful."

We planned a gala Senior-Sophomore dance to welcome the incoming Class of '45. It was a howling success, as anything promoted by our class would naturally have to be.

Election time rolled around again and the class leaders were: "Lefty" Morris, president; Mary Clinton, vice-president; Mary O'Malley, secretary, and "Porky" Collins, treasurer.

Our athletic teams under the leadership of "Lefty" Morris, Billy Ryan, Sid Greeley, Basil Verdy, and Bill Martin piled up an impressive string of victories and really gave the school something to root for.

The days had gone by on roller skates and we found ourselves approaching graduation faster than somewhat. Before we knew it we were in the midst of graduation activities. Junior Prom . . . Band Concert . . . Class Night . . . Music Festival. . . . All these events seemed to transpire in a dizzy haze, or a hazy diz, or something.

Then on the night of June 18 we walked the "last mile" down Nevins Hall, up the stairs, across the stage, down the stairs, and back to our seats. We came out of it all clutching a diploma and we knew that this was farewell to F. H. S. forever.

FRED VITALI.

MISS ETHEL WILEY

Class Adviser

Class Officers

MARY LOUISE CLINTON

Basketball, 2; *Student Crier,* 2-3-4; College Club, 2; School Publications Adv. Staff, 2; Class Vice-Pres., 2-3-4; Cheer Leader, 2-3, Head Cheer Leader, 4; Student Council, 3-4, Cor. Sec., 4; Marshal, 3-4; Exec. Com., 3; Sr. Play Com., 3; Citizenship and Morale Com., 3-4, Sec., 3; Prom Ticket Com., 3; Spring Dance Com., 3; Chairman Hospitality Com., 4; Senior-Soph Dance Com., 4; Football Dance Com., 4; Senior Nominating Com., 4; D.A.R. Good Citizen Pilgrim, 4; Social Hour Com., Class Night, 4; Class Prophet, 4; Highest Honors for Leadership and Service, 4.

The sweetest vice-president F.H.S. ever had.

HAROLD LLOYD MORRIS

Baseball, 2-3-4; Football, 3-4; Student Council, 3-4; Marshal, 3-4; Boosters' Club, 3; Salvage Com., 3; Class Pres., 3-4; Health Club Pres., 4.

Who said you can't have everything?

★ ★ ★

MARY T. O'MALLEY

Boosters' Club, 2; Sub-Deb Club, 2; Christmas Boxes, 2-3-4; Dramatic Club, 3; Football Dance Com., 3; Lost and Found Com., 3; Class Sec., 3-4; Prom Ticket Com., 3; Student Council, 4; Marshal Exec. Com., 4. First Lieut., 4; Salvage Com., 4; Nominating Com., 4; Hospitality Com., 4; Senior-Soph Dance Com., 4; Tickets and Invitations Com., 4; Honorable Mention, Leadership and Service.

Sweet disposition and full of fun, Mary is loved by everyone.

NOTE: In the following pages members of the class in military service are designated thus:

*On active service.

†On inactive service.

★ ★ ★

Gilda Ann Aceti

Italian Club, 2; Smooth Grooming Club Vice-Pres., 3; Stamps and Bonds Com., 3-4; Christmas Boxes, 3; Basketball, 4.

Johnnie, Tommie, Roy or Bill,—which one could be meant for Gil?

Louis Tony Abelli

Boosters, 2-3, Vice-President, 3; Football, 3-4; Basketball, 3; Christmas Boxes, 3-4; Marshal Executive Com., 3-4, Lieut. 3; Student Council, 4; Nominating Committee, 4; Graduation Day Com., 4.

A handsome athlete that suits any F.H.S. lass. Isn't that right, girls?

Winifred Marie Acton

Sub-Deb Club, 2; Christmas Boxes, 2-3; College Club, 3; Chairman, Graduation Ushers, 3; Football Dance Com., 3; Lost and Found Com., 3; Marshal, 4; Boosters' Club, 4; Salvage Executive Com., 4; Co-Chairman, Stamp Drive, 4; Tickets and Invitations Com., 4.

A happy-go-lucky lass with the beauty of Old Erin.

Thomas James Ahearn

Stamps and Bonds Committee, 3.

Tom will never be behind the eight ball — he cuts too much on the break.

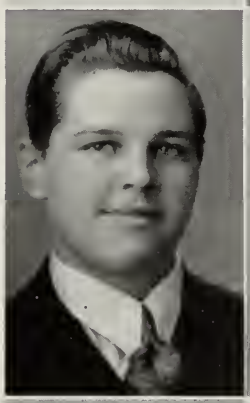

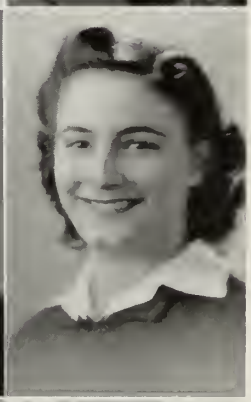

John Julius Antul

Model Airplane Club, 2; Tennis, 2-3-4; Student Council, 2; Chemistry Club Sec., 3; Christmas Boxes, 3; Sugar Rationing Team, 3; Senior Play Stage Com., 3; First Aid, 4; Honor Tenth.

Assistant teacher in fifth period physics.

Celestina Antonioli

Italian Club, 2; Dramatic Club, 2; Smooth Grooming Club, 3; First Aid, 3-4; Christmas Boxes, 3.

A friend in every sense of the word.

Leonard E. Ball

Christmas Boxes, 2; Intramural Basketball, 2; Service Distribution Com., 4.

A quiet boy with loads of personality.

Francis J. Arcudi

Model Airplane Club, 2; Flying Club, 3; Christmas Boxes, 3; Intramural Basketball, 4; Military Inf., 4.

Although Francis left us for the Vocational School, we will always remember him.

PATRICIA HELEN BANGS

Public Speaking Club, 2; Dance Patrol, 2; Christmas Boxes, 2; Salvage Com., 3; *Student Crier,* 4; First Aid, 4; Honor Tenth.

She belies her noisy name. She says little, but produces much.

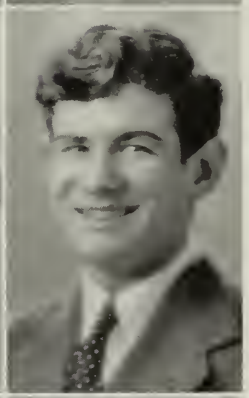

IRENE PATRICIA BARRETT

Sub-Deb Club, 2; Safe Drivers' Club, 3; Football Dance Com., 3; First Aid, 3-4; Christmas Boxes, 3-4; Service Distribution Com., 3.

A sweeter girl than Irene would be hard to find.

RITA A. BELAND

Sub-Deb Club, 2; Smooth Grooming Club, Vice-Pres., 3; Safety Club, 3; Christmas Boxes, 3; Concert Usher, 3; Citizenship and Morale Com., 4.

The one that keeps the boys on the run.

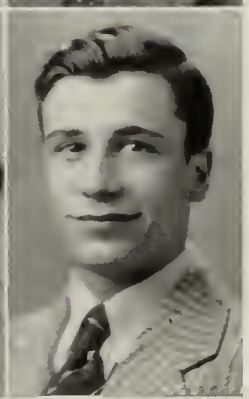

GINO BASOLI

Salvage Com., 4.

Gino is not a quiet lad, but Miss Hall says, "He's not too bad."

NORMA ANTOINETTE BERNARDONI

Italian Club, 2-3, Cor. Sec., 3; Red Cross Service Club, 2; Dramatic Club, 3; Christmas Boxes, 3-4; Defense Stamps and Bonds Com., 3-4; *Philomath,* 4.

Norma always looks so cool and calm, but when Ray comes home, oh, does her heart beat!

LOUIS ANTHONY BENGIOVANNI

Track, 4; Conservation Com., 4; Publicity Team, 4.

Benny is small; maybe that is why he learned to run.

EVELYN RITA BORGHI

Stamps and Bonds Com., 3-4.

Evelyn is a nice girl. Ask Butch — he knows.

DORIS BIANCHETTI

Basketball, 2; Field Hockey, 2; Sub-Deb Club, 2; Automobile Club, 3; Christmas Boxes, 3-4; Sugar Rationing Team, 3; Marshal, 4; Football Dance Com., 4; *Philomath,* 4; Tickets and Invitations Com., 4.

Personality, poise, and charm make Dot what she is.

MARY CATHERINE BOYLE

Basketball, 2-3-4; College Club, 2-3; Carnival Com., 2; Field Hockey, 2-3; Christmas Boxes, 3-4; Salvage Com., 3-4; Football Dance Com., 3; Chairman, Record Drive, 4; Alt., Tickets and Invitations Com., 4.

A boy from Hopkinton has her heart, but she shares her friendship with all.

CHARLES HAROLD BRACKEN, JR.

Dramatic Club, 2; Tennis, 3; Chemistry Club, 3; First Aid, 4; Capt., Publicity Team, 4; Christmas Boxes, 4; Toast, Class Supper, 4; Military Inf., 4.

Fat and jolly, and a lasting friend.

MARJORY RITA BRADY

Smooth Grooming Club, 3; First Aid, 3; Salvage Com., Sec., 4; Christmas Boxes, 4; Lost and Found Com., 4.

Margie's cute; Margie's sweet. In Zeke's heart she can't be beat.

BARBARA MARIE BRYANT

Ping-Pong, 2; Christmas Boxes, 2; Citizenship and Morale Com., 3; Knitting Club, 3; Decorating Com. for Graduation, 3; Prom Refreshment and Ticket Com., 3; *Student Crier,* 4; Commercial Service Club, 4; Paper Drive, 4; Chairman, Decorations, Senior-Soph Dance, 4; Football Dance Com., 4.

John and Barbara, Barbara and John — a combination that can't go wrong.

DOROTHY MARY BURKE

Basketball, 3; *Student Crier,* 3-4; Carnival Minstrel Show, 2; Home Room Basketball, 3; Smooth Grooming Club, 3; Knitting Club, 3; Christmas Boxes, 2-3-4; Stamps and Bonds, 3; Commercial Service Club, 4; Handbook Com., 4; Honor Tenth.

Dot will never say "die"; on that you can always rely.

WALLACE J. BURGESS

Ping-Pong, 2; Carnival Com., 2; Boosters' Club, 2-3-4; Marshal, 3-4; Safe Drivers' Club, 3; Stamps and Bonds Com., 3; Graduation Decorating Com., 3; Track, 4; *Philomath,* 4; Safety Com., 4; Christmas Boxes, 4; Service Distribution Com., 4; Class Prophet, 4; Social Hour Com., Class Night, 4; Military Inf., 4.

The morale builder through his optimism and keen sense of humor.

RUTH ANNE CAMPBELL

Ping-Pong, 2; Boosters' Exec. Com., 3-4; Marshal, 3-4; Citizenship and Morale Com., 3-4; Christmas Boxes, 3-4; Boosters' Club, Sec., 4; Class Supper Com., 4.

Personality and vitality — Ruth has both.

NANCY ANN BURKES

Christmas Boxes, 2-3; Football Dance Usher, 2; Stamps and Bonds Com., 3-4; Softball, 3; Capt., Rationing Distribution Team, 4.

Nancy is faithful to Brownie.

ELEANOR M. CANELLI

Smooth Grooming Club, 3; Knitting Club, 3; Service Distribution Com., 3; Bonds and Stamps Com., 4.

Ellie, the girl with the twinkle in her eye, to help you out will always try.

FRANCIS DANIEL CAMPION, JR.

Ping-Pong Club, 2; Christmas Boxes, 2-3-4; Intramural Basketball, 2; Tennis, 2-3; Student Council, 3-4, Pres., 4; Marshal, 3-4; War Council, 3; Chemistry Club, 3; Parliamentary Law Club, 3; Prom Ticket Com., 3; Co-Chairman, Newspaper Drive, 3; Chairman Senior Elections, 3; Football Dance Com., 3-4; Citizenship and Morale Com., 4; Senior-Soph Dance Com., 4; Soph Elections, 3-4; Military Addresses Com., 4; Highest Honors for Leadership and Service, 4; Class Gift Com., 4; Military Inf., 4.

Ow-o-o-o-o! 'Nuff said!

EDWARD FRANCIS CAPOBIANCO

Football, 2-3-4; Basketball, 2, 4; Golf, 2; Manager, Intramural Basketball, 2; Christmas Boxes, 2, 4; Newspaper Drive, 3; Citizenship and Morale Com., 4; Football Dance Com., 4.

Any girl would walk a mile to see his wavy hair and smile.

ROY ROBERT CAPRA

Prom Decorating Com., 3; Marshal, 4; Conservation Com., 4.

A perfect specimen of a girl's heart throb. How about it, Lu?

SHERWOOD CARR

Gym Club, 2; Intramural Basketball, 2; Christmas Boxes, 2-4; Safety Club, 4; First Aid, 4.

Don't let Rocky get you perplexed; he gets that way from working at Duplex.

FRANCIS FREDERICK CARINI

Ass't Mgr., Baseball, 2; Ping-Pong Club, 2; Boosters' Club, 3-4; Intramural Basketball, 2-3; Football, 2-3; Marshal, 3-4; Christmas Boxes, 4; Class Gift Com., 4; Highest Scholastic Honors, 4; Class Orator, 4.

Moose likes Pope, Keats, and Damon Runyon (how'd he get in?).

EVO CASTELLI

Model Airplane, 2-3, Pres., 2; Honor Tenth.

If it's any information you need — he's always up to par.

AURORA MARY CASCIOLINI

Field Hockey, 2; College Club, 2-3, Sec., 3; Handbook Com., 2; Christmas Boxes, 2-3; Carnival Com., 2; Citizenship and Morale Com., 3; Salvage Com., 4.

There's a lot of truth in the song: You're a Sweetheart in a Million. Oh-oh-oh-oh, *Aurora*.

THELMA RITA CAVATORTA

Sub-Deb Club, 2; Christmas Boxes, 2, 4; Safe Drivers' Club, 3; Football Dance Club, 3; Salvage Club, 4; Surgical Dressings, 4.

Thelma isn't very tall, but she made her marine fall.

DOROTHEA CHIAPPINI

Basketball, 2-3-4; Marshal, 2-3-4; *Philomath,* 2-3; Italian Club, 2; Christmas Boxes, 2-3-4; Carnival Com., 2; Field Hockey, 2-3-4; Boosters' Club, 3; Chemistry Club, 3; Knitting Club, 3; *Student Crier,* 3-4; Conservation Com., 3; Student Council, 4; Commercial Service Club, 4; Graduation Usher, 3; Chairman, Refreshments, Football Dance, 4; Social Hour Com., Class Night, 4; Handbook Com., 4; Senior Nominating Com., 4; Honor Tenth.

Dot has pretty brown hair and eyes, neatest of clothes, a brain that is wise.

MARY JOAN CHISHOLM

First Aid, 4.

The redhead with the pleasing personality.

DOROTHY ANN CLINTON

Baseball, 2; Basketball, 2-3-4; College Club, 2-3; Dance Club, 2; Boosters' Club, 2-3-4; Red Cross, 2; Carnival Com., 2; Christmas Boxes, 2-3-4; Citizenship and Morale Com., 3-4; Marshal, 3-4; *Student Crier* Adv. Staff, 2-3-4; Nominating Com., 4; Graduation Usher, 3; Hospitality Com., 4; Class Supper Com., 4.

Gayety and neatness are two virtues she will never be without.

JACK ROBERT CLOPECK

Track, 2-3-4; Ping-Pong, 2; Student Council, 2-3-4; Football Mgr., 2-3-4; Christmas Boxes, 2-3; Intramural Basketball, 2-3; Hockey, 2-3-4; Marshal, 3-4; Football Dance Com., 3; Ch., Red Cross Com., 4; Class Gift Com., 4; Military Inf., 4.

Easy with Mary, but on skates — Zip!

JOHN EDWARD COLLINS

Intramural Basketball, 2; Football, 3; Newspaper Drive, 3; Gun Club, 3; Christmas Boxes, 3; Stamps and Bonds Com., 3; Class Treas., 4.

Porky is liked by everyone; enemies he has none.

JANICE RITA CONNORS

Basketball, 2-3-4; College Club, 2-3; Carnival Com., 2; Citizenship and Morale Com., 3-4; *Student Crier* Adv. Staff, 4; Christmas Boxes, 4; Hospitality Com., 4.

Hair and heart of gold.

EMILIA A. COLOMBO

Sub-Deb Club, 2; Safe Drivers' Club, 3; Stamps and Bonds Com., 3-4; Christmas Boxes, 3; Graduation Decorating Com., 3; Honor Tenth.

A girl whose smartness and popularity are the envy of everyone.

ELAINE M. CROFT

Basketball, 2; *Student Crier* Adv. Staff, 2-3-4; Typist, 2-3; Badminton, 3; Knitting Club, 3; Football Dance Com., 3; Christmas Boxes, 3-4; Com'l. Service Club, 4; Handbook Com., 4.

Elaine's always happy and always gay; these will carry her along life's way.

RICHARD HENRY CRANE

Boosters' Club, 2-3; Ping-Pong, 2; Safe Drivers' Club, 3; Intramural Basketball, 2-3; Christmas Boxes, 3-4; Marshal, 4; Safety Club Pres., 4.

The best boys, like Richard, sometimes come in small packages.

PAULINE R. DALTON

Sub-Deb Club, 2; Christmas Boxes, 2, 4; Marshal, 3-4; College Club, 3; Football Dance Com., 3; Salvage Com., 4; Graduation Usher, 3.

If girls could be "tall, dark and handsome," she'd be the one.

MARY KATHRYN CUNNINGHAM

Dramatic Club, 3; Citizenship and Morale Com., 3-4; Christmas Boxes, 4; Honor Tenth.

Jolly and pleasant at all times.

MARJORIE ANN DAULEY

Safe Drivers' Club, 3; Stamps and Bonds Com., 3-4.

Marge is fair and sweet, she's the one Steve always meets.

LUCY MARY DAUPHINEE

Basketball, 2; Dramatic Club, 3; Stamps and Bonds Com., 3; Com'l. Service Club, 4; *Student Crier* Adv. Staff, 4; Christmas Boxes, 4.

Lucy's in a lion's den. Who shall it be, Russ or Ken?

EDWARD C. DAVIS

Intramural Basketball, 2; Chemistry Club, 3; Sugar Rationing Team, 3.

Eddie with the dark blue eyes and winning smile.

IRENE M. DAY

Dramatic Club, 2; Christmas Boxes, 2-3; Basketball, 3; Field Hockey, 3; Citizenship and Morale Com., 3; Com'l. Service Club, 4; Library Service Club, 4; Alt., Tickets and Invitations Com., 4; Honor Tenth.

Irene is quiet, smart and sweet; she'll make a secretary that can't be beat.

PAT DEMAURO*

Home Room Basketball, 2; Football, 3; Basketball, 3; Intramural Basketball, 4; Christmas Boxes, 4.

The Benny Goodman of F.H.S.

ALBERT M. DECOLLIBUS

Flying Club, 2; Christmas Boxes, 2-3; Citizenship and Morale Com., 3-4; Military Inf., 4.

"Bumming along the Turnpike." Where to, Al?

VIRGINIA RUTH DEXTER

Student Council, 2; Dramatic Club, 2-3; Marshal, 3; Stamps and Bonds Com., 3-4; Prom Refreshment Com., 3; Christmas Boxes, 4; Alt., Tickets and Invitations Com., 4.

Ginny has the sweetest smile; seeing it is worth your while.

HARRY H. DEVINE

Marshal, 2-3-4, Exec. Com., 2; Ping-Pong Club, 2; Boosters' Club, 3-4, S. C. Rep., 4; Safety Com., 3-4, Pres., 3; Football Dance Com., 3; Christmas Boxes, 3-4; Student Council, 4; Senior Nominating Com., 4; Senior-Soph Dance Com., 4; Football Dance Com., 4; Class Gift Com., 4.

I love the girls and the girls love me.

VIRGINIA RUTH DOMEY

Sub-Deb Club, 2; Smooth Grooming Club, 3; *Philomath*, 4; Citizenship and Morale Com., 4; Rationing Distribution Team, 4.

A sweet little miss.

JEANNE F. DONNELLY

Basketball, 2-3-4; Softball, 2; Field Hockey, 2-3-4; *Student Crier* Staff, 2-3-4; Badminton, 2; Dance Club, 2; Red Cross, 2; Lost and Found Com., 2; Christmas Boxes, 2-3-4; Marshal, 3-4; Boosters' Club, 3-4; Knitting Club, 3; Citizenship and Morale Com., 3-4; Prom Usher, 3; *Philomath*, 4; Senior-Soph Dance Com., 4; Chairman Intramural Basketball, 4; Class Prophet, 4; Football Dance Com., 2-3-4; Parliamentary Law Club, 3; Prom Ticket Com., 3; Graduation Usher, 3; Social Hour Com., Class Night, 4.

The girl with the laughing eyes and sparkling smile.

JOHN ANTHONY DUNN†

Tennis, 2-3; Ping Pong Club, 2; Christmas Boxes, 2-3-4; Carnival Com., 2; Intramural Basketball, 2-3-4; Chemistry Club, 3; First Aid Exec. Com., 3; Sr. Play Com., 3; Graduation Decorations Com., 3; Track, 4; Marshal, 4; *Student Crier*, 4; Safety Com., 4; Senior Nominating Com., 4; Class Lawyer, 4; Honor Tenth; Music Festival Com., 4; Military Inf., 4.

From the girls John's not aloof, for you see John is a good kid.

MOLLY A. DUCEY

Sec., Ping Pong Club, 2; Carnival Com., 2; Safety Com., 3; Citizenship and Morale Com., 4; Christmas Boxes, 4; Music Festival Com., 4.

She's quiet, but oh, my!

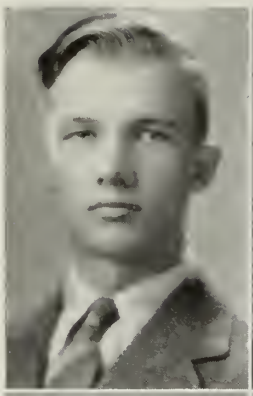

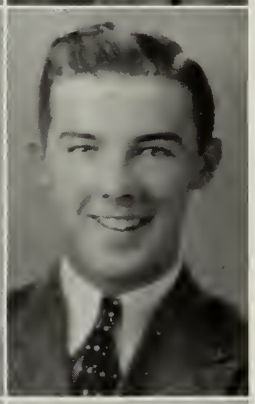

PAUL EDWARD DYCZEWSKI

Track, 4; Intramural Basketball, 4.

The blond Hercules of the track team.

EVERETT OTIS DYER

Intramural Basketball, 2-3-4; Airplane Club, 2; Chemistry Club, 3; Conservation Com., 3; Prom Patrol, 3; Salvage Com., 4; Rationing Distribution Team, 4; Military Inf., 4; Elections Com., 3.

King of pool, especially at Polly's house.

DONALD FRANCIS EPHLIN

Boosters' Club, 2; Christmas Boxes, 2-3-4; Ping Pong, 2; Carnival Com., 2; Marshal, 3-4; Fire Brigade, 3; Concert Ticket Com., 3; Safety Com., 4; Student Council, 4; Honor Tenth.

Shucks, anybody would be popular if they rode fire engines.

JAMES RICHARD FAIR†

Intramural Basketball, 2; Basketball, 3-4; Baseball, 3-4; Marshal, 3-4; Boosters' Club, 3; Christmas Boxes, 3-4; Student Council, 4; Salvage Com., 4; Graduation Day Com., 4; Military Inf., 4.

The baseball team's best hitter is Titter.

ARNOLD E. FERRARI†

Football, 2-3-4; Baseball, 2-3-4; Student Council, 2-3-4, Exec. Com., 2-3; Marshal, 2-3-4; Airplane Club, 2; Class President, 2; Boosters' Club, 2; Fire Brigade, 3; Prom Ticket Com., 3; Intramural Basketball, 3; *Philomath,* 4; First Aid, 4; Graduation Day Com., 4.

Dark, sparkling eyes, and those dimples surely get 'em.

MARY CATHERINE FERRITER

Basketball, 2-3; Dramatic Club, 2; Marshal, 3-4; College Club, 3; Safety Com., 3; Lost and Found Com., 2, 4; Citizenship and Morale Com., 4; Service Distributing Com., 3-4; *Student Crier* Adv. Staff, 4; Christmas Boxes, 2-3-4; Graduation Usher, 3; Football Dance Com., 3; Tickets and Invitations Com., 4.

An Irish colleen with a friendly smile.

SHEILA M. FINN

Dance Club, 2-3; Christmas Boxes, 2, 4; Quiz Team, 2; *Student Crier* Staff, 3-4; Safety Com., 3-4; Football Dance Com., 3; Spring Dance Patrol, 3; Intramural Basketball, 4.

How so much charm and beauty are possessed by one girl we'll never know.

ELEANORA V. FIORIO

Italian Club, 2; Christmas Boxes, 2-3-4; Salvage Com., 3-4; Football Dance Usher, 4; Music Festival Com., 4.

She went "solid" at the U.S.O.

CHARLES OSGOOD FLAGG*

Chemistry Club, 3; Christmas Boxes, 3.

Charley's hair is long and wavy; he hasn't brushed it since he was a baby.

MARJORIE LOUISE FOSS

Salvage Com., 4; Automobile Club Sec., 3; Lost and Found Com., 2; Christmas Boxes, 3.

Always full of fun and vitality.

CYNTHIA ANNE FOSTER

Ping Pong, 2; College Club, 2; Carnival Com., 2; Tennis, 3-4; Chemistry Club, 3; Christmas Boxes, 3-4; Conservation Com., 3; Intramural Basketball, 3; Safety Com., 4; Publicity Team, 4.

Friendly and helpful to everyone.

CHARLES B. FOSTER

Flying Club, 2-3; Safety Com., 3; Christmas Boxes, 3-4; Conservation Com., 4; Honor Tenth.

A lad that will always be remembered by his classmates.

ARTHUR JOHN FRONDA

Tennis Mgr., 2; Carnival Com., 2; Intramural Basketball, 2-3; Quiz Team, 2; Chemistry Club, 3; Lieut., Patrol, Spring Dance, 3; Christmas Boxes, 2-3-4; Prom Patrol, 3; Marshal, 4; Boosters' Club, 4; Salvage Com., 4; Senior Nominating Com., 4; Rationing Distribution Team, 4; Program Com., Class Night, 4; Military Inf., 4.

Absence makes the heart grow "Fronda."

SHIRLEY IRENE FOSTER

Tennis, 2-3-4; College Club, 2-3; Ping Pong, 2; Carnival Com., 2; Dance Club, 2-3; Christmas Boxes, 2-3-4; Stamps and Bonds Com., 3-4; Badminton, 3; Prom Refreshments Com., 3; Graduation Usher, 3.

A grand friend and a faithful baseball fan.

JOHN ANDREW FURBER, JR.

Ping Pong, 2; Hockey, 3; Salvage Com., 3-4; Capt., Distributing Team, 4; Christmas Boxes, 4.

A.W.O.L. (A wolf on the loose.)

VIRGINIA BERNADETTE GALLAGHER

Sub-Deb Club, Vice-Pres., 2; Christmas Boxes, 2-3-4; Dramatic Club Vice-Pres., 3; Lost and Found Com., 3; Football Dance Com., 3; Marshal, 4; *Student Crier* Adv. Staff, 4; Com'l. Service Club, 4; Graduation Usher, 3; Tickets and Invitations Com., 4.

Happy-go-lucky and full of fun — she's a pal to everyone.

PAULINE ANNE GALVIN

Automobile Club, 3; Citizenship and Morale Com., 4.

In school Polly is quiet, but certainly makes up for it outside.

KATHLEEN ANN GALLONI

Ping Pong, 2; Conservation Com., 3; Christmas Boxes, 3; Prom Usher, 3; *Philomath,* 4; Stamps and Bonds Com., 4; Marshal, 2, 4.

Her heart belongs to Bob!

DORIS ANN GARBARINO

Red Cross Drive, 2; Football Dance Usher, 2; Christmas Boxes, 2-3; Boosters' Club, 2; Basketball, 3; *Student Crier* Adv. Staff, 3-4; Knitting Club, 3; Chemistry Club, 3; Stamps and Bonds Com., 3; Graduation Decorations Com., 3; Marshal, 4; Handbook Com., 4; Com'l. Service Club, 4; Honor Tenth.

Pretty hair and eyes of brown; Dot is known all over town.

CHARLES LUDWIG GARDNER

Baseball, 2-3-4; Hockey, 2-3; Model Airplane Club, 2-3; Christmas Boxes, 2; Safety Com., 3; Military Inf., 4.

Charley is only shadow-boxing — he hasn't got in a real blow yet.

FRED GARRY

Basketball, 2.

Fred was very quiet in school, but outside we know different.

MARY THERESA GARRITY

Basketball, 2-3-4; Baseball, 2; *Philomath* Adv. Staff, 2; Christmas Boxes, 2; Minstrel Show, Carnival, 2; Marshal, 3-4; Smooth Grooming Club, 3; Stamps and Bonds Com., 3-4; Prom Refreshments and Patrol, 3; Tennis, 4.

Charming personality, ever true, she'll always be a friend to you.

DORIS JEAN GEEHAN

Ping Pong, 2; College Club, 3; Christmas Boxes, 3; Conservation Com., 4; Service Distribution Team, 4.

A sweet smile, lovely blue eyes, and you have Jean.

DAVID WILLIAM GAVIN

Model Airplane Club, 2; Christmas Boxes, 2-3-4; Intramural Basketball, 2; Gun Club, 3; Stamps and Bonds Exec. Com., 3; Prom Refreshments Com., 3; Boosters' Club Exec. Com., 4; Marshal, 4; Salvage Com., 4; Military Inf., 4.

The Romeo of Waushakum.

MARY R. GENESEO

Basketball, 2-3-4, Capt., 3; Baseball, 2-3; Flying Club, 2; Safe Drivers' Club, 3; Softball, 4; Salvage Com., 4.

The best forward basketball player F.H.S. has had.

MARGARET THERESE GEOGHEGAN

Baseball, 2; College Club, 2-3; Prom Refreshment Com., 3; Stamps and Bonds Com., 3-4; Capt., Sugar Rationing Distribution Com., 3-4; Christmas Boxes, 2-3-4; Marshal, 4; Football Dance Com., 4; Senior-Soph Dance Com., 4.

Her sunshiny smile is an advertisement for the Sunshine Dairy.

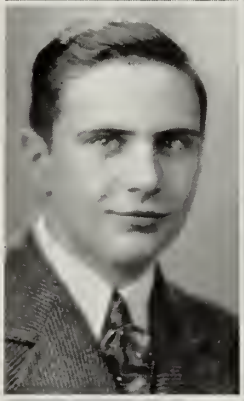

ALBERT GEORGE GIARDINI

Chemistry Club, 3; Safety Com., 4; *Philomath,* 4.

This young Rembrandt will be an artist of note.

MARY ELEANOR GILLIS

Public Speaking Club, 2; Safe Drivers' Club, 3; First Aid, 3; Christmas Boxes, 4; Stamps and Bonds Com., Bookkeeper, 4; Rationing Distribution Team, 3-4, Capt., 4.

Ellie and Eddie are certainly slick. He's in the Navy, the Axis to lick.

FLORA GITTLESON

She's the one who tries to keep the curls from her eyes.

CARL EDWARD GODDARD

Football Dance Com., 2; Safe Drivers' Club, 3; Christmas Boxes, 4; Soldiers' Gift Com., 4; Safety Com., 4; Military Inf., 4.

J. J. Newberry's private handy man.

RICHARD STOCKWELL GOODWIN†

Track, 2; Automobile Club, 3; Stamps and Bonds Exec. Com., 4.

The happy-go-lucky lad.

HELEN ELEANOR GRAHAM

Ping Pong, 2; Christmas Boxes, 2-3; Ring Com., 3; Citizenship and Morale Com., 3; College Club, 3; First Aid, 4; Senior-Soph Dance Com., 4; Graduation Usher, 3; Soldiers' Gift Com., 4; Prom Usher, 3.

Helen has a perfect personality, but all charms are for Bill.

VIOLET GREENWOOD

College Club, 2; Christmas Boxes, 2-3-4; Carnival Com., 2; Boosters' Club, 3; Safety Exec. Com., 3; Ring Com., 3; Parliamentary Law Club, 3; First Aid, 4; Tickets and Invitations Com., 4.

Her brown eyes fascinate everyone, especially Tony.

SIDNEY F. GREELEY, JR.

Tennis, 2-3, "F," 2-3; Hockey, 2-3-4, "F," Capt., 4; Football, 4; *Philomath*, 2-3-4; Editor-in-Chief, 4; Boosters' Club, 2; Ping Pong Vice-Pres., 2; Christmas Boxes, 2; Student Council, 3-4, Exec. Com., 3; Marshal, 3-4, 2nd Lieut., 4; Prom Ticket Com., 3; Class Treas., 3; Sr. Play Usher, 3; Parliamentary Law Club, 3; Baseball, 4; Safety Club, 4; Chairman, Jr. Elections, 4; Social Hour Com., Class Night, 4; Military Inf., 4; Highest Honors for Leadership and Service, 4.

Tennis, hockey, football, baseball. What, no field hockey?

DARIO CHARLES GUERNIERI

Basketball, 2-3; Italian Club, 2; Christmas Boxes, 2, 4; Intramural Basketball, 2; Marshal, 3-4; Parliamentary Law Club, 3; Chairman, Newspaper Drive, 3; Boosters' Club, 4; First Vice-Pres., Student Council, 3; Safety Club, 4; Capt., Distributing Team, 4; Program Com., Class Night, 4; Military Inf., 4.

A witty remark, a hearty laugh — that's Dario.

EDWARD P. GUARDIANI

Hockey, 2; Flying Club, 2; Football, 3; Home Room Basketball, 3; Safety Club, 4; Christmas Boxes, 4.

Eddie is helpful and friendly to all.

CONCETTINA E. GUGLIELMO

Italian Club, 2; Dance Club, 2; Basketball, 3; Stamps and Bonds Com., 3-4; Service Distributing Team, 4.

Connie misses him, and how. Too bad, he's in the army now.

ELENA GUERRA

Basketball, 2-3-4; Baseball, 2; Field Hockey, 2-3-4; Sub-Deb Club, 2; Boosters' Club, 2-3, Treas., 3; Christmas Boxes, 2; Marshal, 3-4; College Club, 3; Hospitality Com., 3; Prom and Football Dance Usher, 3; Salvage Com. Exec. Com., 3, Pres., 4; Student Council Rec. Sec., 4; Nominating Com., 3-4; Rationing Distributing Team, 4; Senior-Soph Dance Com., 4; Co-Ch., Lost and Found, 4; Football Dance Com. 4; Parl. Law Club, 3; War Council, 3; Graduation Usher, 3; Music Festival Com., 4; Honor Tenth; Highest Honors, Leadership and Service.

Petite, cute, and popular — that's Elena.

ELEANOR V. GUMBEN

College Club, 2-3; Christmas Boxes, 2; Carnival Com., 2; Safety Club, 3; Stamps and Bonds Com., 4; Nominating Com., 4.

Quiet and studious at times, but really full of fun and frolic.

MARIE ANN HANAGAN

Christmas Boxes, 2; Stamps and Bonds Com., 4; Sub-Deb Club, 2; Smooth Grooming Club, 3; Prom Refreshment Com., 3.

Could it be the Irish in Dolly that makes her so friendly?

MARY K. HANLEY

Sub-Deb Club, 2; Christmas Boxes, 2-3-4; Smooth Grooming Club, 3; Prom Decorating Com., 3; First Aid, 3; Lost and Found Com., 3; Citizenship and Morale Com., 4.

Everybody's friend because of her grand sense of humor.

PHYLLIS HANSON

Stamps and Bonds Com., 3-4; Christmas Boxes, 4; Prom Refreshment Com., 3.

Phyllis is always sweet and gay, bringing joy throughout the day.

ALVAN LESLIE HASKINS

Student Council, 2; Ping Pong Club, 2; Carnival Com., 2; Marshal, 2-3; Safe Drivers' Club, 3; Christmas Boxes, 2-3; Football Dance Patrol, 3; Safety Com., 4; Soldiers' Gift Com., 4; Senior-Soph Dance Patrol, 3; Military Inf., 4.

"Oldsmobiles are the *best,* I know."

ERNEST E. HEDBERG

Baseball, 3; Salvage Com., 3-4; Christmas Boxes, 3-4; Gym Club, 3; Service Distributing Team, 4; Marshal, 4; Track, 4; *Philomath,* 4; Military Inf., 4.

Swede certainly has civic pride when it comes to speaking about Sherborn.

MARY LUCY HILL

Dance Club, 2; Safe Drivers' Club, 3; Citizenship and Morale Com., 3; Prom Refreshments Com., 3; Home Room Basketball, 3; Salvage Com., 4; Christmas Boxes, 2-3-4; Football Dance Usher, 4.

Could it be the climate that attracts Mary to the wilds of Maine?

LAMORA ANNA HEIBER

Sub-Deb Club, 2; Christmas Boxes, 2-3-4; Lost and Found Com., 2-3; College Club, 3; Rationing Distribution Service, 3-4; *Student Crier* Adv. Staff, 4; Stamps and Bonds Com., 4; Surgical Dressings, 4; Senior-Soph Dance Com., 4; Graduation Usher, 3; Football Dance Com., 4.

Neat, sweet, and trim, that's LaMora.

JEAN MARIE HOLLANDER

Sub-Deb Club, 2; Christmas Boxes, 2-3; Com'l. Club, 3; Dramatic Club, 3; Ring Com., 3; *Student Crier* Adv. Staff, 4; Com'l. Service Club, 4.

A pretty face and wavy hair, but she's true to Leo, so, boys, beware!

RUTH ANN HOBAN

College Club, 3; Citizenship and Morale Com., 3-4; Prom Refreshments Com., 3; Christmas Boxes, 3; Prom Patrol, 3; Rationing Distribution Team, 3-4.

Though she seems to be with us in person, her heart and mind are at the Naval Academy.

MARGARET JOHNSON IRVINE

College Club, 2-3; Christmas Boxes, 2-3-4; Carnival Com., 2; Citizenship and Morale Com., 3-4.

Her friendly ways are simply disarming.

MARION RUTH HUGHES

Christmas Boxes, 3; *Student Crier* Adv. Staff, 4; Com'l. Service Club, 4; Surgical Dressings, 4.

She has a nice shy smile; Marion's a friend worth while.

ROBERT C. JOHNSON

Dance Club, 2; Baseball, 3-4; Conservation Com., 4; Intramural Basketball, 2-3-4; Military Inf., 4.

Called "Bib" for short; when he's around, you'll hear about baseball whether you like it or not.

EILEEN M. KEEFE

Student Crier Adv. Staff, 4; Com'l. Service Club, 4; Surgical Dressings, 4.

You hear songs of cute colleens; close your eyes and see Eileen.

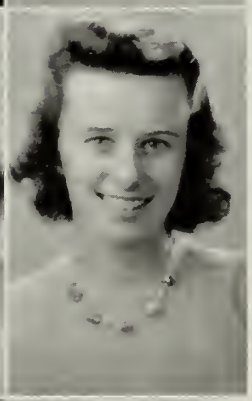

DOROTHY ELAINE KENNEDY

Dance Club, 2; Smooth Grooming Club, 3; Stamps and Bonds Com., 3-4, Sec. Exec. Com., 4; Football Dance Com., 3; Soldiers' Gift Com., 4; Christmas Boxes, 4.

Dot has eyes of real, true blue. She's a pal who's loyal, too.

DORIS LOUISE KIMBALL

Carnival Com., 2; Smooth Grooming Club, 3; Christmas Boxes, 3; Com'l. Service Club, 4; Soldiers' Gift Com., 4.

A smile for you whenever you meet; her personality can't be beat.

ROBERT HENRY KING

Intramural Basketball, 2-3; Quiz Team, 2; Automobile Club, 3; Safety Club Exec. Com., 3; Paper Drive Com., 3; Stamps and Bonds Com., 4; Christmas Boxes, 4.

Mr. Bush's best customer.

FRED R. KINNARNEY

Dance Club, 2; Intramural Basketball, 3-4; Christmas Boxes, 3; Safety Com., 4; Basketball, 4; Military Inf., 4.

Could it be that Fred's wavy brown hair attracts Jean?

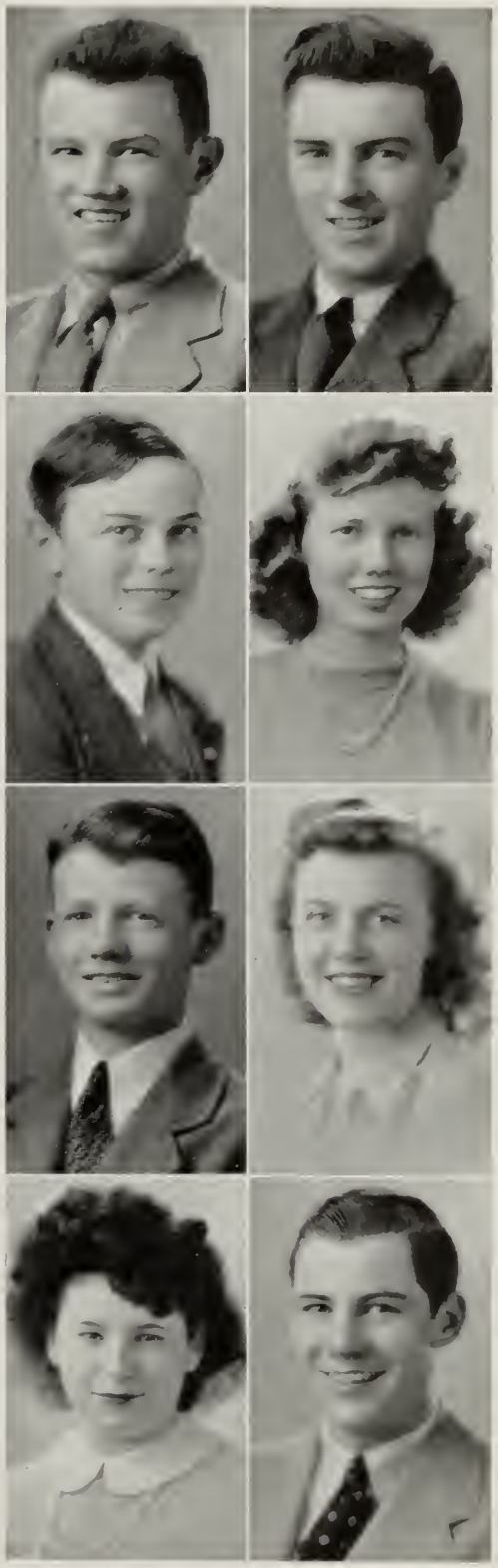

JOHN J. KINNARNEY

Model Airplane Club, 2; Hospitality Com., 2; Intramural Basketball, 2-3; Safe Drivers' Club, 3; Fire Brigade, 3; Christmas Boxes, 3-4; Safety Club, 4; Soldiers' Gift Com., 4.

That errand boy sure gets around — even to Quincy.

ROBERT EDWARD KINNARNEY

Christmas Boxes, 3-4; Capt., Distributing Service Team, 4.

Bobby, Bobby, where did you get the duds?

STANLEY ROBERT KUSTRON

Intramural Basketball, 2; Christmas Boxes, 2; Military Inf., 4.

The "Butter King" at Kennedy's Market.

CATHERINE M. LANGLEY

Bonds and Stamps Com., 3; Marshal, 4; First Aid, 4; Soldiers' Gift Com., 4.

Sometimes mischievous, but mostly shy, the one who gets her is a lucky guy.

RALPH F. LANGLEY

Ping Pong, 2; Dance Club, 2; Safety Com., 3; Conservation Com., 4; Christmas Boxes, 4; Alt., Tickets and Invitations Com., 4; Military Inf., 4.

The boy who knows all the answers.

MARIE D. LAVALLEE

Sub-Deb Club, 2; Ping Pong, 2; Christmas Boxes, 2-3-4; Carnival Com., 2; Health Com., 3; Sr. Play Scenery Com., 3; Smooth Grooming Club, 3; Stamps and Bonds Exec. Com., 4.

Pretty, charming, and loads of fun.

ROSALYN LEBEWOHL

Sub-Deb Club, 2-3; Com'l. Service Club, 3; Christmas Boxes, 3-4; Citizenship and Morale Com., 4; Capt., Distributing Service Team, 3-4.

Friend of all and foe of none.

DANA GIBSON LEAVITT

Student Crier Staff, 2-3-4; Ping Pong, 2; Citizenship and Morale Com., 4; Christmas Boxes, 4; Intramural Basketball, 3-4; Military Inf., 4.

F.H.S. ace sports writer.

RITA MARY LEBLANC

Citizenship and Morale Com., 3; Prom Patrol, 3; Stamps and Bonds Com., 4; Christmas Boxes, 4.

Rita and Dick are quite a pair; they rate most everywhere.

JEAN LEE

Honor Tenth.

A friend like "Gypsy" is very rare.

TONY A. LEONARDO

Military Inf., 4.

A superman for superservice.

DAWN ELIZABETH LEONARD

Christmas Boxes, 2-3-4; Hospitality Com., 2; Quiz Team, 2; College Club, 3; Stamps and Bonds Com., 3; Marshal, 4; Citizenship and Morale Com., 4; Junior Elections Com., 4.

An all-around pal, with plenty of vim and vigor.

ALICE DOROTHEA LEWIS

Marshal, 2, 4; Sub-Deb Club Sec., 2; Christmas Boxes, 2-3-4; Smooth Grooming Club, 3; Salvage Com., 4; Football Dance Com., 4.

An appearance that's always sweet and neat makes Alice a treat that can't be beat.

IRENE ROSEMARY LEPORE

Basketball, 3; Baseball, 3; Dramatic Club, 3; Stamps and Bonds Com., 3; Prom Refreshments Com., 3; Football Dance Com., 3; Lost and Found Com., 3; Christmas Boxes, 2-3-4; Safety Exec. Com., 4; Football Dance Usher, 4; Senior-Soph Dance Com., 4.

Catch that look, catch that smile, cheerful and friendly all the while.

ARLINE ETHEL LINDGREN

Stamps and Bonds Com., 4; Smooth Grooming Club, 3; Class Ping Pong Champion, 3; Sugar Rationing Team, 3; Com'l. Service Club, 4; Honor Tenth.

Nice blonde hair; big blue eyes; she twinkles like a star in the sky.

WILHELMINA M. LONG

Basketball Mgr., 2; Dance Club, 2; Christmas Boxes, 2, 4; Concert Usher, 2; Smooth Grooming Club, 3; Salvage Com., 3-4, Exec. Com., 4; Football Dance Com., 3; Senior-Soph Dance Com., 4.

Billie's cute, Billie's smart. A certain sailor has Billie's heart.

MIRIAM FRANCES LUBY

College Club, 2; Christmas Boxes, 2, 4; Carnival Com., 2; Chemistry Club, 3; Health Com., 3; Prom Usher, 3; *Student Crier* Staff, 4; Conservation Com., 4; Marshal, 3; Rationing Distributing Service, 3-4; Honor Tenth.

Mimi — cute, and loads of fun.

MARILYN HARRIET LUCEY

Ping Pong, 2; College Club, 3; Health Com., 3; Prom Patrol, 3; Citizenship and Morale Com., 4.

Simple and sweet — or is she? A young lady who's going places, — but fast!

MARGARET MACCORMICK

College Club, 2-3, Vice-Pres., 3; Lost and Found Com., 2; Boosters' Club, 2-3-4; *Philomath*, 2-3-4; Marshal, 3-4; War Council, 3; Citizenship and Morale Com., 3; Prom Usher and Patrol, 3; Candy Girl, Sr. Play, 3; Sr. Elections Com., 3; Red Cross Sewing, 3; Sugar Rationing Team, 3; *Student Crier*, 4; Senior Nominating Com., 4; Ch., Refreshments, Senior-Soph Dance, 4; Honor Tenth.

So joyous, with a laughing air.

FRANCIS A. MACCHIAROLI, JR.

Christmas Boxes, 2-3-4; Italian Club, 3; Intramural Basketball, 3; Safety Com., 4; Military Inf., 4.

The future Mayor of Sherborn.

PAUL BOUCHARD MACDONALD*

Military Inf., 4; First Aid, 4.

An army private with the brains of a lieutenant.

MARY CATHERINE MACLEOD

Red Cross Service Club, 2; Dance Club, 2; College Club, 3; Stamps and Bonds Com., 3; Christmas Boxes, 3; First Aid, 4.

A pleasing personality and plenty of friends.

IRENE LOUISE MAILHOIT

Safe Drivers' Club, 3; Marshal, 4; Salvage Com., 4.

A nifty personality with a smile to match.

CHARLES WALTER MAJOR

Marshal, 2-3; Ping Pong, 2; Christmas Boxes, 2; Intramural Basketball, 3; Chemistry Club, 3; Citizenship and Morale Com., 3-4; Handbook Com., 3; Paper Drive, 3; Patrol, Football and Spring Dances, 3; Graduation Decorating Com., 3; *Student Crier* Staff, 4; Military Inf., 4.

Jovial, jolly(ier), cheery.

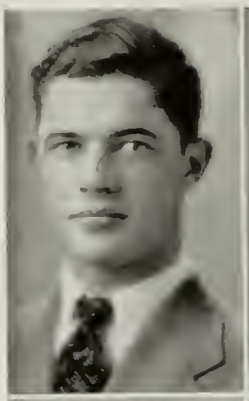

RICHARD JAMES MANNING*

Model Airplane Club, 2; Christmas Boxes, 2; Marshal, 3; Flying Club, 3.

Dick built up the patronage of the St. George as Babe Ruth did for the Yankee Stadium.

THELMA MARIE MARENGHI

Jr. Red Cross Service Club, 2; Flying Club, 2; Field Hockey, 2; Quiz Team, 2; Basketball, 3; Baseball, 3; Safe Drivers' Club, 3; Citizenship and Morale Com., 3-4; Christmas Boxes, 3.

Keeps the morale of the army high.

WILLIAM MILNE MARTIN

Football, 3-4; Track, 3-4, Capt., 4; Marshal, 3-4; Graduation Decorating Com., 3; Capt., Rationing Distribution Service, 3-4; Christmas Boxes, 4; Soldiers' Gift Com., 4; Safety Com., 4; Class Supper Com., 4.

If you can't find Bill, just look for a ring of girls—he'll be in the middle.

BARBARA MASON

Marshal, 2-3; College Club, 2-3; Stamps and Bonds Com., 3-4; Prom Patrol, 3; Nominating Com., 3; Christmas Boxes, 3-4; Graduation Usher, 3; Football Dance Com., 4.

"Them there eyes!"

CELESTIA M. MATHIEU

Basketball, 3-4; Marshal, 3-4; Student Council, 3; Dramatic Club, 3; Salvage Com., 3-4, Exec. Com., 4; Field Hockey, 3; Nominating Com., 3; Christmas Boxes, 3; *Philomath,* 4; Boosters' Club, 4; Football and Senior-Soph Dance Com., 4; Program Com., Class Night, 4.

The word is getting all around that Sis is the sweetest blonde in town.

JEANNE MARIE MCAULEY

Boosters' Club, 2; Quiz Team, 2; College Club, 2-3, Treas., 3; Dance Club, 3; Stamps and Bonds Com., 3-4; Nominating Com., 3; Ch., Prom Decorating Com., 3; Christmas Boxes, 3; Football Dance Com., 3; *Student Crier* Adv. Staff, 3; Marshal, 4; Football and Senior-Soph Dance Com., 4; Flower Com., for Graduation, 3; Rationing Distributing Service, 3-4; Home Room Basketball, 3; First Aid, 3; Class Gift Com., 4.

The Blonde Duchess of F.H.S.

BARBARA LEE MCBRIDE

Ping Pong, 2; College Club, 2; Christmas Boxes, 2-3-4; Carnival Com., 2; Marshal, 2; Tennis, 3-4; Salvage Com., 3; Sr. Elections Com., 3; Chemistry Club, 3; Patrol, Football and Spring Dances, 3; Safety Club, 4; Honor Tenth.

Smooth is the word for our Miki!

JEAN MCCAULEY

Salvage Com., 4; Soldiers' Gift Com., 4; Prom Refreshment Com., 3; Football Dance Usher, 3; Christmas Boxes, 2.

All girls wish they could have Jean's wavy hair.

Douglas Jennings McDonald

Marshal, 2-3-4; Boosters' Club, 2-3; Pres., Citizenship and Morale Com., 4; Graduation Day Com., 4.

This handsome lad was surely missed by F.H.S. girls when he went to Vocational School.

Jean Ivy McGowan

Ping Pong, 2; Concert Ticket Com., 3; Salvage Com., 4; Rationing Distributing Service, 4; Christmas Boxes, 4.

A perfect person in every way.

Audrey Ann McGrath

Dramatic Club, 3; Salvage Com., 3-4; Basketball, 2-3; Christmas Boxes, 2-3; Red Cross Drive, 4; Rationing Distributing Service, 4; Alt., Tickets and Invitations Com., 4.

What we think of Aud can't be expressed; but putting it briefly, she's better than best.

Mary Catherine McKenna

Dramatic Club, 2-3; Christmas Boxes, 2-3-4; Prom Refreshment Com., 3; Citizenship and Morale Com., 3-4; Prom Patrol, 3; Marshal, 4.

Possessor of a contagious smile and personality plus!

Robert E. McLaughlin

Gym Club, 2-3; Ping Pong, 2; First Aid, 3; Newspaper Drive, 3; Christmas Boxes, 3-4; Capt., Rationing Distributing Service, 4.

A character about whom only Alexander Woolcott could have written.

Dorothy R. McKinstry

Basketball, 2; Baseball, 2; Dramatic Club, 3; Stamps and Bonds Exec. Com., 4.

There's nothing like eating up the profits as the lunchroom cashier. Eh, Dot?

Dorothy Marilyn McLean

Ping Pong, 2; Dramatic Club, 3; First Aid, 3; Prom Decorating Com., 3; *Student Crier* Staff, 4; Tickets and Invitations Com., 4.

The Navy is surely keeping "tabs" on Dot for the duration.

John T. Merchant

Safe Drivers' Club, 3; Intramural Basketball, 3; Salvage Com., 4; Golf, 3; Ping Pong, 2; Military Inf., 4.

John, oh, John, what is your trick? Always smooth, neat, and slick.

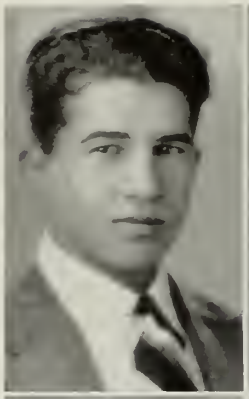

JOSEPH HENRY MESSANA

Safe Drivers' Club, 3.

The boy who thinks a certain girl named Marie is pretty nice.

MARY A. MESPELLI

College Club, 2; Carnival Com., 2; Christmas Boxes, 2-3-4; Jr. Red Cross Service Club, 2; Marshal, 2-3-4; Ch., Graduation Decorating Com., 3; Basketball Mgr., 2; *Philomath*, 4; *Student Crier* Staff, 4; Graduation Usher, 3; Football Dance Com., 4; First Aid, 4; Dramatic Club, 3; Lost and Found Com., 4; Senior-Soph Dance Com., 4; Surgical Dressings, 4; Handbook Com., 4; Alt., Tickets and Invitations Com., 4.

A girl we will always remember for her kindliness and friendliness.

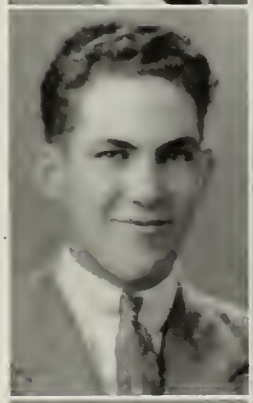

CLIFFORD JOSEPH MILLIKEN, JR.

Model Airplane Club, 2; Intramural Basketball, 2; Salvage Com., 3-4; Paper Drive Com., 3; Rationing Distributing Service, 4; Christmas Boxes, 4; Track Team, 4; Safety Club, 4; Military Inf., 4.

Mr. Thompson's hot clarinetist.

LILLIAN R. MINEZZI

Badminton, 3; Knitting Club, 3; Safety Com., 3; Christmas Boxes, 3-4; Intramural Basketball, 4.

The girl you'd take a second look at.

LEO JOSEPH MISSAGGIA

Intramural Basketball, 4; Christmas Boxes, 4.

His beautiful curls are the envy of all girls.

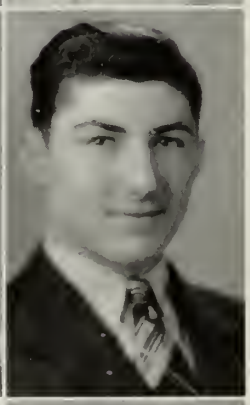

VINCENT JOSEPH MISTRETTA†

Safety Com., 4; Rationing Distributing Service, 4; Military Inf., 4.

Some day he will be the manager of the First National Store.

VERA MARY MONTANARI

Basketball, 2-3-4; Baseball, 2-3-4; Field Hockey, 2; Safe Drivers' Club, 3; Stamps and Bonds Com., 4.

F.H.S.'s basketball team will certainly weep (or will they?) now that Vera has left.

GEORGE ANDREW MOONEY

Football, 2-3-4; Baseball, 2-3-4, Mgr., 3; Christmas Boxes, 2-3-4; Intramural Basketball, 3-4; Marshal, 3-4; Exec. Com., 4; Boys' Information Club, 3; Salvage Com., 4.

Mr. Five by Five with a line of jive.

AUSTEN MORAN

Basketball, 2; Dance Club, 2.

Austy dated many a girl, but that's all over now (oh, yeah?).

MAUREEN V. MORAN

Public Speaking Club, 2; Carnival Com., 2; Christmas Boxes, 2; Basketball, 3; Marshal, 3-4; Dramatic Club, 3; Football Dance Com., 3; Ch., Refreshments, Prom., 3; Lost and Found Com., 3; Handbook Com., 3; Salvage Exec. Com., 4; First Aid, 3; Senior-Soph Dance Com., 4, Nominating Com., 4; First Aid, 3; Toast, Class Supper, 4.

Chitter chatter along the hall — Maureen Moran is doing it all.

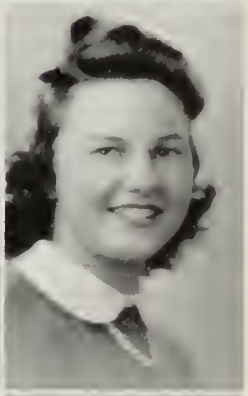

ALMA LYDIA MORAZZINI

Italian Club, 2; Basketball, 3; Safe Drivers' Club, 3; Citizenship and Morale Com., 4.

Her modest answers and graceful air show she's wise and good as she is fair.

DOROTHY ELIZABETH MOREHOUSE

Boosters' Club, 2; College Club, 2-3; Marshal, 3; Citizenship and Morale Com., 3-4; Christmas Boxes, 3-4; Prom Decorating Com., 3; Graduation Usher, 3; Marshal, 4; Class Supper Com., 4.

"Friendship is love without wings."

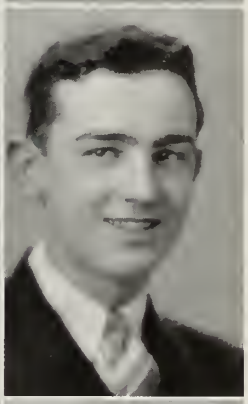

LUCILLE MARY MORINI

College Club, 2; Patrol, Senior-Soph Dance, 2; Salvage Com., 4; Christmas Boxes, 4.

Happy in love — ho, ho, what a feeling. Hey, Roy?

ROBERT GEORGE MORINI

Ping Pong, 2; Intramural Basketball, 2; Track, 3; Safety Com., 3-4, Pres., 3.

The Chief Soda Jerker at the Saxonville Emporium.

DAVID MORSE

Safe Drivers' Club, 3; Military Inf., 4; Marshal, 4; Team Mgr., 4; Honor Tenth.

The little fellow with the big ideas.

BENJAMIN WALLIS MORSE, JR.

Christmas Boxes, 4.

Wally is thinking seriously about the future with a certain Mary.

ROBERT ALLAN MOULTON

Flying Club, 2; Citizenship and Morale Com., 3-4; Safe Drivers' Club, 3; Marshal, 4; Christmas Boxes, 4; Military Inf., 4.

The Bing Crosby of F.H.S.

LOUISE THERESA MURRAY

Citizenship and Morale Com., 3; Stamps and Bonds Com., 4; Honor Tenth.

Try to beat her to the answers, if you can!

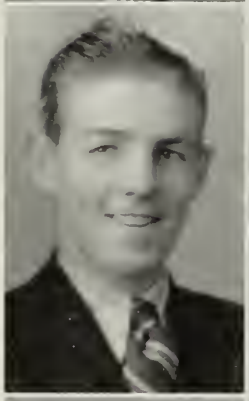

JOSEPH DEXTER NICKERSON

Basketball, 2-3; Hockey, 2; Baseball, 2; Model Airplane Club, 2; Safe Drivers' Club, 3; Gym Club, 3; First Aid, 3.

He's got a sense of humor that can't be beat.

CLEMENTINA NICOLI

College Club, 2; Safety Club, 3; Safe Drivers' Club, 3; Salvage Com., 4; Christmas Boxes, 4.

"Clemmie" has the sweetest disposition in F.H.S.

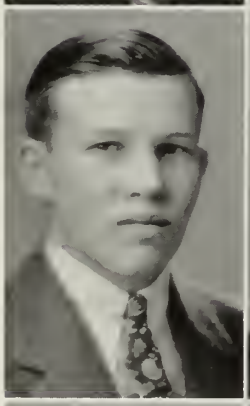

ALLAN M. NOYES

Ass't Mgr., Golf, 2; *Philomath*, 2; *Student Crier* Adv. Staff, 2-3-4, Ass't. Bus. Mgr., 3, Bus. Mgr., 4; Christmas Boxes, 2-3; Carnival Com., 2; Safety Com., 3; Prom Patrol, 3; Marshal, 3-4; Boosters' Club, 3-4, Pres., 4; Chemistry Club Pres., 3; Football Dance Com., 3; Graduation Decorating Com., 3; Nominating Com., 3; Ring Com., 3; Parliamentary Law Club, 3; First Aid, 4; Capt., Scrap Drive, 4; Senior-Soph Dance Com., 4; Military Inf., 4.

Al likes the girls and the girls like him.

ROBERT P. NORTON

Ping Pong, 2; Boosters' Club, 2, 4, Exec. Com., 2; Intramural Basketball, 2; Marshal, 3-4; Fire Brigade, 3; Safety Com., 4; Class Supper Com., 4.

Bob's quite the ladies' man — take a look — what more could you ask for?

JOSEPH FRANCIS O'CONNELL

Golf, 2-3-4; Marshal, 3; Ping Pong, 3; Christmas Boxes, 3-4; Citizenship and Morale Com., 4; Intramural Basketball, 4; Military Inf., 4.

Joe has a way with all the girls.

MARY CATHERINE O'BRIEN

Baseball, 2; Safe Drivers' Club, 3; Safety Com., 3.

Quiet and a friend to all.

ANNA MARIE PALLADINO

Stamps and Bonds Com., 3-4; Christmas Boxes, 4; Rationing Distributing Service, 4.

Small and sweet. Can't be beat.

LILLIAN E. OLIVA

Dramatic Club, 2; Basketball, 3; Field Hockey, 3; Library Service Club, 3-4, Pres., 4; Knitting Club, 3; Christmas Boxes, 3; First Aid, 3; *Student Crier* Typist, 3; Salvage Com., 4; Prom Refreshments, 3; Honor Tenth.

Lil is very lucky you'll see; the number of men she has is three.

GILBERT MAVERICK PARMENTER

Safety Com., 3-4; Boys' Information Club, 3; Christmas Boxes, 3-4.

One of the generation's best philosophers.

ROMEO J. PENDOLARI

Safety Com., 4; Music Festival Com., 4.

The name Romeo speaks for itself!

BERTHA PERLMUTTER

College Club, 2-3; Carnival Com., 2; Knitting Club, 3; Salvage Com., 3; Christmas Boxes, 3; Safety Com., 4; Fire Brigade, 4.

Bertha's one swell pal, and when she raises that eyebrow!

HOWARD VICTOR PERLMUTTER†

Student Council, 2; *Student Crier* Staff, 2-3-4, Editor-in-Chief, 4; Dramatic Club, 2; Christmas Boxes, 2; Carnival Quiz Team, 2; Handbook Com., 2; Intramural Basketball, 2-3; Tennis, 2-3-4; Chemistry Club, 3; Citizenship and Morale Com., Exec. Com., 3; Prom Ticket Com., 3; Waste Paper Drive, 3; Senior Play Scenery, 3; Marshal, 4; Health Com., 4; Military Inf., 4; Highest Scholastic Honors.

Howie is funny; Howie is droll; Howie gets on the High Honor Roll.

OLGA MARIE PEZZA

Softball, 2-3; Basketball, 2; Public Speaking Club, 2; Christmas Boxes, 2-3-4; Safe Drivers' Club, 3; Salvage Com., 3-4, Exec. Com., 4; Stamps and Bonds Com., 3; Capt., Rationing Distributing Service, 4.

A little bit of a girl who believes in smiling from ear to ear.

ANTHONY FRANCIS PICCIRILLO*

Football, 2-3-4; Basketball, 2-3-4; Track, 2; Intramural Basketball, 2; Military Inf., 4.

"Midnight" strikes at dawn.

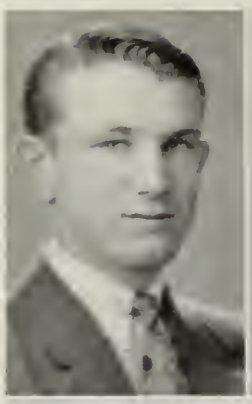

LEWIS FULLER PIERCE

Safe Drivers' Club, 3; Intramural Basketball, 3; Vice-Pres., Safety Com., 4.

They dream of Louie with the blond curly hair.

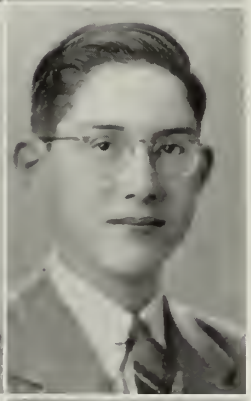

MARION POLLY PIPER

Dramatic Club, 2; Christmas Boxes, 2-3-4; Marshal, 3-4; College Club, 3; Citizenship and Morale Com., 3-4, Exec. Com., 4; Intramural Basketball, 3; Rationing Distributing Service, 3-4; *Student Crier* Adv. Staff, 3-4; Senior Play Com., 3; Co-Ch., Decorating Com., Graduation, 3; Prom Usher, 3; Tennis, 4; Senior-Soph, Football Dance Com., 4; Honor Tenth.

F.H.S. will lose its sparkle when Mass. State gains a star in Polly.

VIRGINIA C. POLENNA

Baseball, 2; Sub-Deb Club, 2; Basketball, 4; First Aid, 4.

The dark-eyed girl with *such* a far-away look.

ROBERT E. PORTER

Student Council, 2; Dramatic Club, 2; Handbook Com., 2; *Student Crier* Staff, 3-4; Chemistry Club, 3; Parliamentary Law Club, 3; Citizenship and Morale Com., 3-4; Senior-Soph Dance Com., 4; Intramural Basketball, 4; Military Inf., 4; Honor Tenth.

Our professor laughs the whole day through.

CHARLOTTE E. PUTNAM

Safe Drivers' Club, 3; Safety Com., 3; Citizenship and Morale Com., 4; Christmas Boxes, 4; Soldiers' Gift Com., 4.

Friends like Charlotte are hard to find.

STEPHEN THOMAS POWELL

Baseball, 2-3-4; Baseball Mgr., 2; Marshal, 3; Flying Club, 3; Stamps and Bonds Com., 3; Christmas Boxes, 3; First Aid, 4; Military Inf., 4.

Attention! Here comes Sergeant Powell!

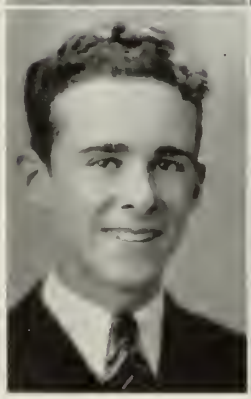

GEORGE BENJAMIN RENI

Baseball, 2; Golf, 2-3-4; Christmas Boxes, 2, 4; Stamps and Bonds Exec. Com., 4; Rationing Distributing Service, 3; Military Inf., 4.

The Don Juan of Dublin.

EVELYN JANET RALSTON

Basketball, 2-3-4; Christmas Boxes, 2-3; Field Hockey, 3; *Philomath,* 3; Dramatic Club, 3; Stamps and Bonds Com., 3-4; Cashier, 4; Rationing Distributing Service, 3; Prom Refreshments Com., 3; Com'l. Service Club, 4.

Evelyn's heart to war has gone, and with it went a boy named Don.

ROBERT JAMES RICHARDSON

Salvage Com., 3-4; Lunch Marshal, 4; Military Inf., 4.

Confucius say — One who never speaks.

JAMES EDWARD ROLLINS

Camera Club, 2; Safe Drivers' Club, 3; Stamps and Bonds Com., 3-4; *Philomath,* 4; Military Inf., 4.

A friend to all who know him.

RICHARD ALFRED RORSTROM

Track, 3-4; Marshal, 3; Chemistry Club, 3; Prom Decorating Com., 3; Salvage Com., 3; Stamps and Bonds Com., 4; Intramural Basketball, 2-3-4; Christmas Boxes, 2-3-4.

And then came the "Dawn."

LIBERA ROVINELLI

Italian Club, 2-3; Stamps and Bonds Com., 3; Christmas Boxes, 3.

Chester is the one for Lee; he is somewhere across the sea.

RICHARD JOSEPH RYAN

Football Mgr., 3-4; Vice-Pres., Boys' Information Club, 3; Citizenship and Morale Com., 3-4, Exec. Com., 3; Christmas Boxes, 4; Capt., Rationing Distributing Team, 4.

Small in stature, but people look up to him just the same.

WILLIAM ALLEN RYAN

Football, 2-3-4; Basketball, 2-3-4; Marshal, 3-4; Gun Club, 3.

The captain of a great basketball team.

JOAN SANDERSON

College Club, Rec. Sec., 2; Carnival Com., 2; Christmas Boxes, 2-3-4; Tennis, 3-4; Chemistry Club, 3; War Council, 3; Salvage Com., 3; Music Festival Com., 3; Sr. Elections Com., 3; Red Cross Sewing, 3; Stamps and Bonds Com., 4; Nominating Com., 4; Soph. Elections Com., 4; Highest Scholastic Honors.

The joy of the Boys' Glee Club.

RUTH FRANCES SAFSTROM

College Club, 2-3; Christmas Boxes, 2-3; Carnival Com., 2; *Student Crier* Adv. Staff, 2; Basketball, 3; Safety Com., 3; Prom Decorating Com., 3; Stamps and Bonds Exec. Com., 4; Highest Scholastic Honors.

"Number, ple-az!"

JOHN AUGUSTUS SANTOS

Marshal, 4.

The glamour boy of South Street.

MELITA GERTRUDE SARGENT

Lost and Found Com., 2; Prom Refreshments Com., 3; Capt., Rationing Distributing Team, 3; Automobile Club, 3; Marshal, 4; Boosters' Club, 4; Christmas Boxes, 4.

Melita, cute and neat; the sweet thing, her third finger wears a diamond ring.

THOMAS RICHARDSON SAUNDERS*

Safe Drivers' Club, 3.

How do the Newton girls get along now that Tommy's in the navy?

ANTHONY SCHIAVI†

Baseball, 3; Military Inf., 4.

Wherever there's excitement, Tony's always there.

SYBIL E. SCHURZKY

Carnival Com., 2; Field Hockey, 3; Badminton, 3; Christmas Boxes, 3; Health Com., 4.

Syb is quite an artist.

BERTHA BEVERLY SELTZER

College Club, 3; Stamps and Bonds Com., 3; Football Dance Com., 2; Salvage Com., 4; Christmas Boxes, 4.

The girl with the glamorous hair and the sparkling personality.

BARBARA ANN SHOUP

College Club, 2-3; Carnival Com., 2; Christmas Boxes, 2; Citizenship and Morale Com., 3; Prom Usher, 3; Cheer Leader, 3; Red Cross Sewing, 3; Marshal, 4; Senior-Soph Dance Com., 4; Highest Scholastic Honors.

The exception to the rule that you can't have everything.

HELEN M. SHEARER

Stamps and Bonds Com., 4; Rationing Distributing Service, 4; Christmas Boxes, 4.

Blonde hair, eyes of hlue, she's a friend through and "true."

JEANETTE PATRICIA SMITH

That smile of hers wins her many friends.

JOHN SILVA

Marshal, 2-3-4; Ping Pong Club, 2; Class Treas., 2; Football, 3; Student Council, 3-4; Boys' Information Club, 3; Safety Com., 3; Nominating Com., 3; Christmas Boxes, 3-4; Intramural Basketball, 3.

Wherever Barbara is, you'll find Johnny in the vicinity.

MIRIAM GERTRUDE SMITH

Christmas Boxes, 2-3-4; Stamps and Bonds Com., 3-4; Prom Patrol, 3; Rationing Distributing Service, 4.

The wings on Gert's jacket flew away with her heart.

JOHN SPERANZA

Italian Club, 2; Christmas Boxes, 2-3-4; *Student Crier* Adv. Staff, 3-4; First Aid, 3-4; Dramatic Club Vice-Pres., 3; Senior-Soph Dance Com., 3; *Philomath*, 4; Military Inf., 4.

An actor Hollywood would really appreciate.

FREDERICK H. STARZYK

Tennis, 2; Ping Pong, 2; Automobile Club, 3; Fire Brigade, 3; Prom Refreshments Com., 3; Safety Com., 4; Military Inf., 4.

Full of fun, always gay, these will carry Freddie a long way.

DOROTHY STEACIE

College Club, 3; Christmas Boxes, 3; Field Hockey, 3; Citizenship and Morale Com., 4; Salvage Com., 4.

This is one good kid that doesn't come in a small package.

EDWIN A. STILLWAGON

Safe Drivers' Club, 3; Safety Com., 3; Marshal, 4; Stamps and Bonds Com., 3; Senior-Soph Dance Com., 4; Capt., Rationing Distributing Team, 4; Football Dance Com., 4; Military Inf., 4.

"Slender, tender, and tall," the original personality kid. Every day is ladies' day with Ted.

GRACE STUCCHI

Italian Club, 2-3; Marshal, 4; Christmas Boxes, 4.

The girl with the sparkling brown eyes.

JANE MARY SUPRENA

Smooth Grooming Club Pres., 3; Com'l. Service Club, 3-4, Chairman, 3; *Student Crier* Adv. Staff, 4.

With a winning smile and jolly air she spreads joy and happiness everywhere.

BARBARA L. SUMMERLIN

Smooth Grooming Club, 3; Christmas Boxes, 3-4.

A charming sub-deb who sets a male heart a-flutter.

SHIRLEY JEAN TAFT

Safe Drivers' Club, 3; Stamps and Bonds Com., 3-4.

The girl who keeps "Russo" in a whirl.

MARY GRACE TAMBOLLIO

Italian Club, 2-3; Stamps and Bonds Com., 3; Salvage Com., 4.

Charming personality, this is true; ask Tom, he thinks so, too.

STANLEY WALTER TOCZYDLOWSKI

Basketball, 2-3-4, Mgr., 3-4; Football Dance Com., 3; Marshal, 4; Safety Club, Exec. Com., 4; Christmas Boxes, 2-3-4; Intramural Basketball, 2, 4.

Toz and the fellas get along together, but Toz and the girls get along better.

HELEN PATRICIA TORDIGLIONE

Dance Club, 2-3; Safe Drivers' Club, 3; Christmas Boxes, 4; Graduation Usher, 3; Football Dance Patrol, 2.

To be like Helen, you must follow her rule.

DOROTHY E. TOSTI

Basketball, 2-3; Student Council, 2, 4, Treas., 4; Italian Club, 2; Carnival Com., 2; Marshal, 3-4; *Philomath,* 3; Chemistry Club, 3; Knitting Club, 3; Com'l. Service Club, 3-4; Christmas Boxes, 2-3-4; *Student Crier* Adv. Staff, 4; Football Dance Com., 4; Chairman, Handbook, 4; Senior-Soph Dance Com., 4; Graduation Usher, 3; Prom Ticket Com., 3; Capt., Rationing Distributing Service, 3-4; Dance Club, 2-3; Class Supper Com., 4; Nominating Com., 3-4; Honorable Mention, Leadership and Service.

Neat, sweet little girl — she keeps them all in a whirl.

KATHERINE MARIE TOWNE

Student Crier Adv. Staff, 2; Marshal, 4; Citizenship and Morale Com., 4; Red Cross, 4; Boosters' Club, 3; Graduation Usher, 3; Carnival Com., 2; Christmas Boxes, 2-3-4.

Speaking very frankly, Kathy prefers the Navy.

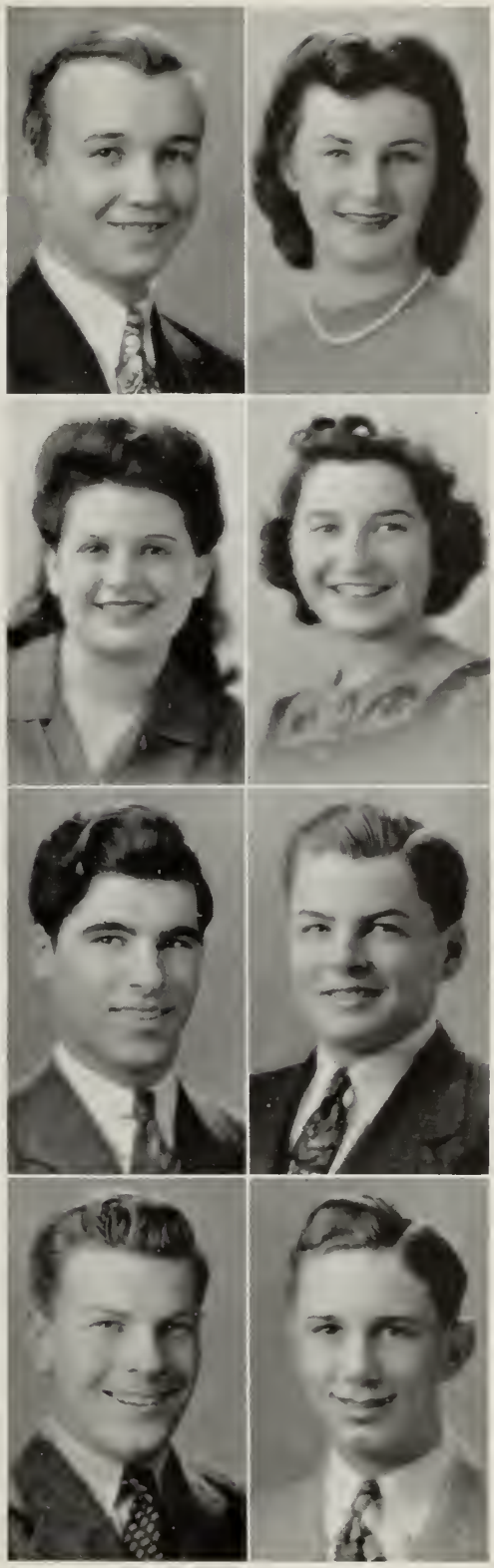

John Joseph Travaglini

Christmas Boxes, 3; Rationing Distributing Team, 3; Basketball, 4; Military Inf., 4.

The wise cadet who took the Sergeant's daughter to the Prom.

Barbara Turner

Citizenship and Morale Com., 3-4; Ping Pong, 2.

The lucky gal with the Friday night dates.

Annette M. Varricchione

Christmas Boxes, 2-3-4; Basketball, 3; Italian Club, 3; Prom Com., 3; Carnival Com., 3; Smooth Grooming Club, 3; Citizenship and Morale Com., 4.

She's faithful to her lieutenant.

Pauline Rosaria Vella

Badminton, 3; Stamps and Bonds Com., 3-4; Christmas Boxes, 3.

Pauline's short, Pauline's sweet; she's a girl you'd love to meet.

Basil T. Verdy

Baseball, 2-3-4, Capt., 4; Intramural Basketball, 2-3; Christmas Boxes, 2-3-4; Automobile Club, 3; Boosters' Club, 3-4; Prom Decorating Com., 3; Football, 4; Marshal, 4; Pres., Conservation Com., 4; Soldiers' Gift Com., 4; Graduation Day Com., 4.

Why is it that Basil is so fond of Natick?

Sumner Willard Viall, Jr.

Tennis, 2-3; Dramatic Club, 2; Christmas Boxes, 2-3-4; Boosters' Club, 2; Chemistry Club, 3; Stamps and Bonds Com., 4; Rationing Distributing Team, 4; Military Inf., 4.

What would the girls do without Sum?

Murray E. Waldron

Ping Pong, 2; Chemistry Club, 3; Prom Ticket Com., 3; Baseball, 4; Hockey, 4; Marshal, 4; Military Inf., 4.

The Human Comedy — not literally speaking.

Frederick Raymond Vitali†

Boosters' Club, 2; Christmas Boxes, 2-3; Chemistry Club, 3; Parliamentary Law Club, 3; Marshal, 3-4, Capt., 4; Student Council, 3-4; Gen'l Ch., Salvage Com., 3; War Council, 3; Gen'l Ch., Senior-Soph Dance Com., 4; *Philomath,* 3-4; Co-Ch., License Plate Drive, 3; Ring Com., 3; Graduation Usher, 3; Ch., Patrol, Prom, 3; Patrol Ch., Football Dance, 4; Gen. Ch. Stamps and Bonds Com., 4; Football Dance Com., 3; Nominating Com., 4; Program Com., Class Night, 4; Rationing Distributing Team, 4; Cheer Leader, 4; Class Historian, 4; Honor Tenth; Honorable Mention, Outstanding Leadership and Service.

Fred and Barb are a perfect pair. They're together everywhere.

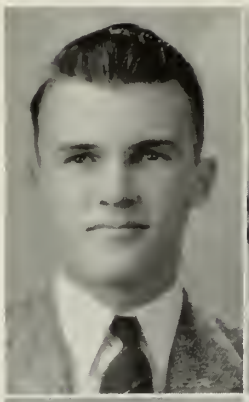

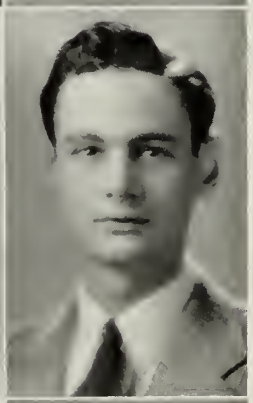

JAMES L. WATERS†

Football, 4; Salvage Com., 4; Highest Scholastic Honors; Military Inf., 4.

This big Nebraskan with the booming laugh rates high as athlete and scholar.

ANNE MARGARET WALSH

Tennis, 2-3-4; Student Council, 2, 4; Public Speaking Club, 2; Dramatic Club, 2; Christmas Boxes, 2-3; Basketball, 3-4; Marshal, 3-4; *Student Crier* Staff, 3-4; Ping Pong, 3; Knitting Club, 3; Football Dance Com., 3-4; Prom Refreshment Com., 3; Sec., Citizenship and Morale Com., 4; Lost and Found Com., 4; *Philomath,* 4; Toast, Class Supper, 4.

A foe to none, a friend to all, our Anne is "Queen" of them all.

HENRY WILLIAM WELCH, JR.

Boosters' Club, 2; Christmas Boxes, 2, 4; Intramural Basketball, 2-3-4; Safe Drivers' Club, 3; First Aid, 3-4; Prom Patrol, 3; Track Mgr., 4; Marshal, 4; *Student Crier* Adv. Staff, 4; Nominating Com., 4; Soldiers' Gift Com., 4; Military Inf., 4.

A blaze of color and then Henry walks by.

RITA W. WELCH

Christmas Boxes, 2, 4; Lost and Found Com., 2; Automobile Club, 3; Prom Refreshments Com., 3; Salvage Com., 4.

Eyes of blue, a friend that's true. Come on, boys, that's your "Q."

JANET MARIE WILCOX

Dramatic Club, 2; Boosters' Club, 2-3-4; Hospitality Com., 2; Lost and Found Com., 2; Marshal, 3-4; Christmas Boxes, 3-4; Prom Com., 3; First Aid, 3; *Philomath,* 4; Salvage Com., 4; Soldiers' Gift Com., 4; Graduation Usher, 3; Program Com., Class Night, 4.

Janet has the boys in a whirl.

RICHARD GEORGE WHITNEY

Public Speaking Club, 2; Cheer Leader, 3; *Philomath,* 4; Stamps and Bonds Com., 4.

A member of the Merchant Marine with only one home port and only one Barbara.

JEANNE CLAIRE WOOD

Basketball, 2; Ping Pong, 2; Smooth Grooming Club, 3; Citizenship and Morale Com., 3-4; Christmas Boxes, 3-4; *Student Crier* Adv. Staff, 4.

Jeanne is cute; Jeanne is smart; Don in Norfolk holds her heart.

ROBERT BUTLER WOOD

Hockey, 2; Camera Club, 2; Boys' Information Club, 3; Safety Com., 4.

What's the attraction in Marlboro besides roller skating?

ROBERT ARNOLD YEATON

Baseball, 2; Hockey, 2-3-4; Christmas Boxes, 2; *Philomath*, 3-4; Boys' Information Club, 3; Marshal, 4; Class Prophet, 4; Meat Fund Show, 3; Carnival Minstrel Show, 2; Senior-Soph Dance Com., 4; Military Inf., 4.

Harry James and Frank Brimsek combined into one swell fellow.

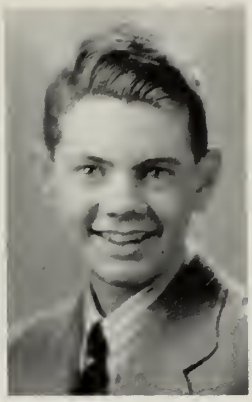

JOSEPHINE MARIE ZICHELLA

Italian Club, 2-3; Stamps and Bonds Com., 3-4; Nominating Com., 3; Alt., Tickets and Invitations Com., 4.

Boys and girls find her full of fun; if you want a pal, Jo's the one.

Class Awards

	GIRLS	BOYS
Class Benefactor	Mary Clinton	Fred Vitali
Best Athlete	Mary Geneseo	Harold Morris
Most Popular	Mary Clinton	Fred Vitali
Most Friendly	Mary O'Malley	Fred Vitali
Faculty Joy	Joan Sanderson	Howard Perlmutter
Jolliest	Mary O'Malley	George Mooney
Most Serious	Louise Murray	John Antul
Best Looking	Janet Wilcox	Louis Abelli
Wittiest	Anne Walsh	Bob Yeaton
Most Sophisticated	Jean Lee	Robert Moulton
Sweetest	Elena Guerra	Dick Crane
Best Dressed	Barbara McBride	Arnold Ferrari
Most Likely to Succeed	Mary Clinton	Fred Vitali
Most Pleasing Personality	Mary Clinton	Fred Vitali
Most Industrious	Joan Sanderson	Howard Perlmutter
Best Speaker	Polly Piper	Francis Campion
Class Artist	Dorothy McLean	Albert Giardini
Most Domestic	Barbara Bryant	John Silva

First Row: W. Ryan, J. Waters, H. Sibson, R. Pavia, A. Ferrari, A. Soma, H. Morris, H. Druggan, E. Belforti, L. DelPoio, G. Mooney, S. Greeley, L. Abelli.
Second Row: E. Capobianco, J. Brita, J. DelPrete, G. Dassoni, B. Verdy, R. Conti, R. Devine, D. Hixon, R. Bernardi, A. Otenti, P. Diana, R. Gray.
Third Row: R. Walker, D. Levandofsky, E. Chiappini, T. Donnelly, J. Beaton, R. Foley, F. Acton, J. Regan, W. Martin.
Fourth Row: J. Clopeck, R. Adams, R. Cola, Mgr. R. Ryan, Mgr. J. Hobin.
Fifth Row: Mr. Hayes, Asst. Coach Davis, Coach Daniels, Mr. Lawson, Mr. Magoon.

First Row: M. Waldron, R. Yeaton, J. Clopeck, S. Greeley, D. Hixon, R. Gray.
Second Row: Coach MacPherson, R. Venne, D. Edwards, J. Cunningham, A. Soma, W. Marcotte, Mr. Magoon.
Third Row: Mgr. J. DeGozzaldi, J. Henderson, A. Otenti, R. Greeley, B. Magoon, T. Donnelly, R. Murphy, W. Walsh.

First Row: Mr. Magoon, E. Introini, L. DelPoio, R. Quinn, W. Ryan, H. Druggan, H. Sibson, T. Piccirillo, Coach Daniels.
Second Row: S. Toczydlowski, E. Capobianco, R. Cola, A. Rubin, D. Chasse, D. St. Andre, N. Conti, D. Levandofsky, W. Flynn.
Third Row: Mgr. A. Lewis, B. Ottaviani, C. Adams, B. Kane, R. Foley, Mgr. R. Kinsman.

Front Row: A. Walsh, J. Donnelly, D. Chiappini, M. Genesco, V. Montanari, E. Guerra, M. Boyle.
Second Row: Mr. Magoon, V. Polenna, F. Shine, D. Furbish, A. Roach, Y. Bertuzzi, V. Halley, D. Lowe, R. Bertozzi, G. Aceti, Miss Stiles.
Third Row: M. Mespelli, A. Misalsky, A. Abelli, R. Salti, C. Jones, N. Benjamin, V. Lowe, J. Clinton, P. Huntoon, J. Campion, M. Boyle.

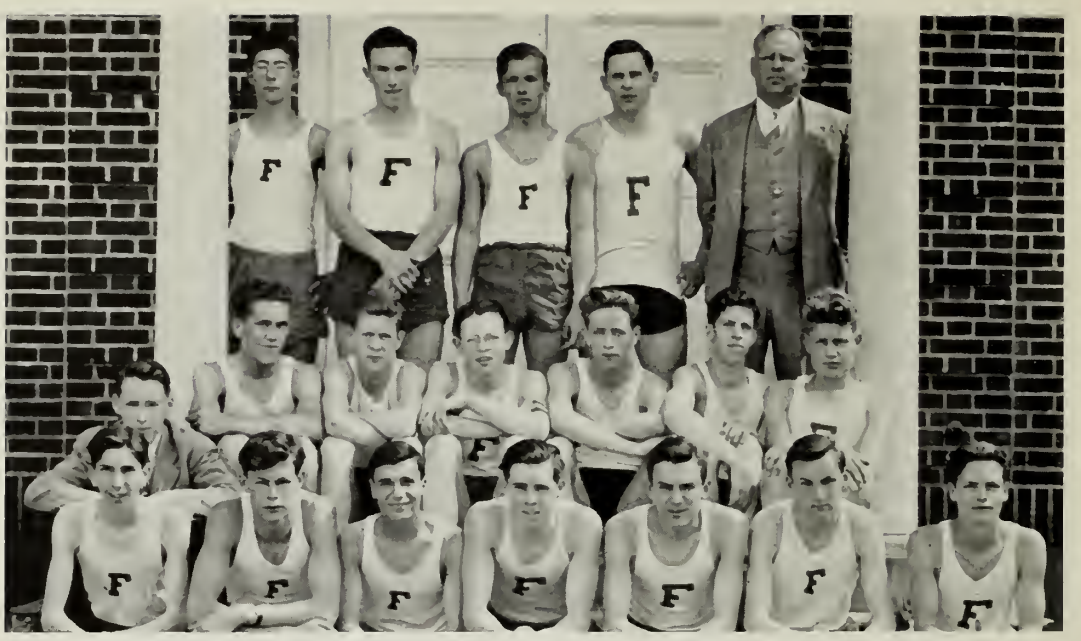

First Row: B. Kane, E. Hedberg, L. Bengiovanni, W. Martin, J. Clopeck, R. Buliung, R. Walker.
Second Row: H. Welch, C. Milliken, H. West, W. Burgess, J. Dunn, G. Griffith, R. Eastman.
Third Row: R. Cort, R. Rorstrom, P. Dyczewski, R. Gray, Coach Jones.

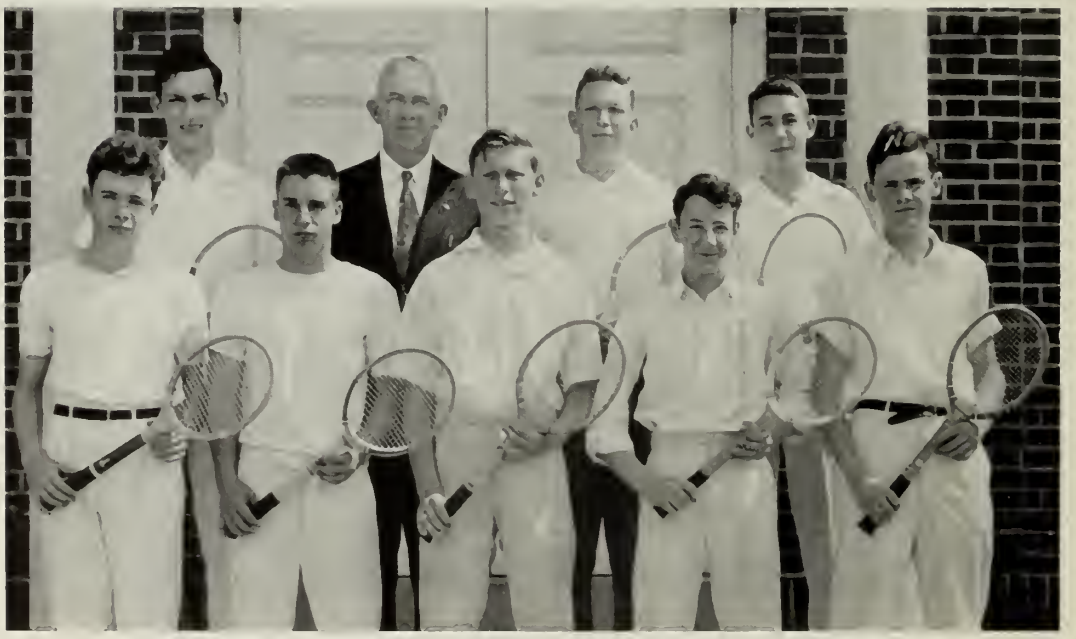

Front Row: J. Henderson, R. Venne, H. Perlmutter, W. Marcotte, T. Donnelly.
Second Row: A. Seltzer, Mr. Lundberg, M. Silverstein, J. Bourquin.

First Row: S. Powell, S. Greeley, A. Ferrari, J. Fair, B. Verdy, M. Waldron, H. Druggan, C. Gardner, R. Johnson.
Second Row: D. Askins, J. King, R. Devine, D. Hixon, F. Acton.
Third Row: R. Foley, F. Clark, Coach Daniels, E. Higgins, R. Greeley, J. Donnelly.

CLASS SONG

1. We go forth from thee, O high school,
   Prepared to meet the world,
   To show that we of '43
   Have all our flags unfurled.
   We see in thee examples of real democracy;
   May visions of them lead us on to victory.

2. Our thoughts will e'er be with thee
   As we march along life's way.
   That thy glory and thy honor
   Will ne'er decrease, we pray.
   Thy sons and daughters, we, in that great faith will fight,
   And onward through the ages flaunt the blue and white!

Music by Barbara Shoup and Joan Sanderson *Words by* Margaret MacCormick

FOOTBALL TEAM

Framingham	0	Winchester	13
Framingham	0	Watertown	13
Framingham	0	Norwood	14
Framingham	0	Fitchburg	0
Framingham	13	Belmont	6
Framingham	6	Brookline	14
Framingham	12	Maynard	6
Framingham	19	Milford	0
Framingham	19	North Quincy	13
Framingham	6	Natick	7

HOCKEY TEAM

Framingham	0	Harvard J. V.	3
Framingham	4	Wellesley	2
Framingham	3	Norwood	2
Framingham	4	B. C. High	0
Framingham	2	Needham	2
Framingham	0	Walpole	0
Framingham	1	Waltham	1
Framingham	5	Watertown	1
Framingham	8	Wellesley	3
Framingham	1	Walpole	0
Framingham	3	Needham	1
Framingham	4	St. Mark's	3
Framingham	2	Stoneham	0
Framingham	0	Melrose	3

BASKETBALL TEAM

Framingham	40	Brookline	20
Framingham	36	Marlboro	23
Framingham	58	Wellesley	23
Framingham	31	Milford	30
Framingham	25	Natick	44
Framingham	53	Wellesley	44
Framingham	52	Marlboro	42
Framingham	37	Milford	38
Framingham	28	Natick	52

GIRLS' BASKETBALL

SENIORS

Won 7 Lost 2

Framingham	27	Wellesley	8
Framingham	47	Hopkinton	36
Framingham	35	Ashland	19
Framingham	29	Wayland	20
Framingham	20	Wellesley	15
Framingham	29	Marlboro	24
Framingham	24	Ashland	26
Framingham	28	Concord	19
Framingham	28	Hopkinton	34

JUNIORS

Won 1 Lost 1

Framingham	19	Wellesley	28
Framingham	28	Wellesley	12

SOPHOMORES

Won 2 Lost 0

Framingham	16	Wellesley	14
Framingham	30	Wellesley	28

JUNIORS and SOPHOMORES

Won 5 Lost 0

Framingham	28	Hopkinton	17
Framingham	23	Ashland	11
Framingham	27	Ashland	19
Framingham	35	Concord	10
Framingham	39	Hopkinton	19

TRACK TEAM

Framingham	26	St. Mark's	46
Framingham	23	Wellesley	49
Framingham	35	St. Mark's	37
Framingham	15½	Wellesley	56½
Framingham	37	Walpole	35

BOYS' TENNIS

Framingham	3	Wellesley	3
Framingham	4	Wellesley	2

BASEBALL TEAM

Framingham	1	Walpole	2
Framingham	3	Marlboro	6
Framingham	1	Milford	6
Framingham	4	Natick	4
Framingham	8	Wellesley	6
Framingham	2	Natick	11
Framingham	8	Wellesley	9
Framingham	3	Milford	3
Framingham	2	Natick	9
Framingham	1	Natick	3

Class Prophecy

(Continued from page 13)

ness of my own. I hired *Barbara Mason, Barbara McBride* and *Dick Rorstrom* as my new vocal trio called "Two Cuties and a Wolf." I never found out who the wolf of the three was. My day in Framingham had ended perfectly and, as I saw the lights of my home town grow dimmer as we drew away from it, I hoped that my travels would soon bring me back again to my old classmates of '43!

Wallace Burgess,
Mary Clinton,
Jeanne Donnelly,
Robert Yeaton.

THE MARIDOR

LOBSTER — STEAK — CHICKEN DINNERS

Located on Route 9

Compliments of

E. GARBARINO CO.

354 WAVERLY STREET

Distributors of BOSTONIA BEVERAGES

Compliments of

AVERY FURNITURE COMPANY

AVERY'S CORNER, FRAMINGHAM

"Everything for the Home"

Shop at

CARROLL CUT RATE

GIFTS FOR ALL OCCASIONS

— BUY —

Rubinstein, Lentheric, Lelong, DuBarry, Coty, Max Factor and many more

C. C. GREENE, Dealer Dial 6521

KERWIN'S SHOE STORES

Framingham and Natick

"THE X-RAY FITTING SHOE STORES"

Peerless Dye House

CLEANSERS AND DYERS

Work Called for and Delivered

MARINOFSKY, THE TAILOR

78 HOLLIS STREET

Compliments of

Gorman's Barber Shop

CHAMBER OF COMMERCE

BUILDING

TO BE A GOOD SOLDIER TRAIN ON MILK

and

ENJOY THE BEST IN

SUNSHINE DAIRY

PRODUCTS

Warren E. Henderson

WALK-OVER SHOES

30 UNION AVENUE

FRAMINGHAM, MASS.

Telephone Connection

Compliments of

J. H. HOWARD

Compliments of

CALDWELL'S STORE

FRAMINGHAM CENTRE

Dial 3411

KINGSBURY'S

On the Avenue

•

Juniors a Specialty

HOSIERY — UNDERWEAR

Compliments of

LEWIS FURNITURE COMPANY

FRAMINGHAM'S FOREMOST FURNITURE STORE

Compliments of the

SPAULDING GROCERY

545 UNION AVENUE

Let us co-operate for better business

Flowers are Necessary

. . . . phone 3533

for

BUTTERWORTH

CLINTON AND CONCORD STREETS

QUALITY — SERVICE — PRICE

Bonded member of F.T.D.A.

BROCKELMAN'S
MARKET

"FRAMINGHAM'S COMPLETE FOOD STORE"

★

Compliments of

PERLMUTTER BROS.

★

Compliments of

FRAMINGHAM'S LARGEST DEPARTMENT STORE

ALLEN'S

F. C. BROWN

— THE TAILOR —

Cleaning, Pressing and Repairing

Special Prices for High School Students

SUITS MADE TO ORDER

MILLER'S

"STORE FOR MEN"

★

Home of Better Grade Merchandise

ICE CREAM IS A HEALTH FOOD

Enjoy Ice Cream at Home and at your

Favorite Soda Fountain

— BE SURE —

IT'S HOOD'S

MILLER'S

Smart Women's Wear

141 CONCORD ST., FRAMINGHAM, MASS.

White Hardware Co.

HARDWARE — PAINT — OIL

VARNISH

★

Agents for:

BAY STATE PAINTING PRODUCTS

Woodworking Machines and Supplies

J. J. NEWBERRY CO.

5—10—25 STORE

FRAMINGHAM, MASS.

SEAVER BROS.

— FLORISTS —

673 CONCORD STREET

FRAMINGHAM, MASS.

Tel. 8223

Flowers for All Occasions

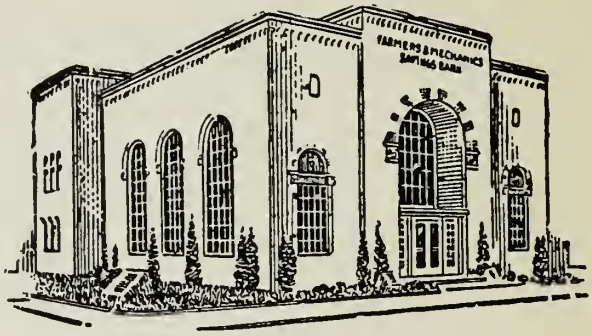

FARMERS and MECHANICS SAVINGS BANK

PARK AND FRANKLIN STREETS

FRAMINGHAM, MASS.

★

"There is no substitute for a savings account in a Mutual Savings Bank"

Compliments of

The Framingham News

THE HOME PAPER OF

SOUTHERN MIDDLESEX

COUNTY

Compliments of

The Puritan Laundry

57 KENDALL STREET

Anthracite Bituminous

FRAMINGHAM

COAL COMPANY

AUTOMATIC HEAT EQUIPMENT

PHONE 8088

Fuel Oil Masons' Supplies

Compliments of

ROXBURY RUG and

CARPET COMPANY

LAKEVIEW PRESS

" Better Letterpress Printers "

FRAMINGHAM MASSACHUSETTS

KYNOCH SPORTING GOODS STORE

FRAMINGHAM, MASS.

Compliments of

QUALITY CLEANERS AND DYERS

Sportswear

COATS
SLACKS
SPORT SHIRTS
SWIM WEAR

at

HASTINGS'

THE COKELL STUDIOS

— PHOTOGRAPHERS —

BATES STATIONERY CO.

BOOKS — CARDS — FOUNTAIN PENS

TYPEWRITERS

IRVING SQUARE Tel. 5205

Compliments of

BOND CUT RATE

RIVER BANK FARM
ICE CREAM

540 UNION AVENUE

HOT TAMALES — HOT DOGS

All Kinds of Ice Cream

Roy Goddard Greene

— MUSIC STUDIOS —

AMSDEN BUILDING

Appointment Call 6200

TRAVIS DRUG

FRAMINGHAM CENTRE

ABNER WHEELER HOUSE

LUNCHEON — DINNER

680 Worcester Road Phone 6608

THE LELAND GRAY STUDIOS

SPECIAL SCHOOL RATES

Photographers to the Classes of '37-'43

224 UNION AVENUE, FRAMINGHAM, MASSACHUSETTS

Phone 5001

ARCADE DRUG CO.

FRANK FAIR, Reg. Pharm.

THE PRESCRIPTION STORE

149 CONCORD STREET
FRAMINGHAM, MASS.

ECHO FARM CO.

J. A. TURNER, Prop.

MILK — CREAM — ICE CREAM

262 HOLLIS STREET

Phone 5776

BEST OF LUCK FOR THE FUTURE
TO EVERY MEMBER OF THE CLASS OF '43
from

The Sophomore and Junior Classes

of

F.H.S.

ZP 3/1/95

Compliments of

Sears, Roebuck *and* Company

Framingham, Massachusetts